39th Year, No. 298. THURSDAY EVENING October 25, 1917

"Three things are great; Conscience and Will and Courage to fulfill The duties they create."

DECATUR REVIEW

THE COMMUNITY PAPER

DAILY AND SUNDAY 15c A WEEK {DELIVERED BY REVIEW CARRIERS BOTH IN DECATUR AND ELSEWHERE — PUBLISHED AT PROSPEROUS DECATUR, ILLINOIS EVERY DAY IN THE YEAR — PRICE: SINGLE COPIES {DAILY THREE CENTS SUNDAY FIVE CENTS

Do your Christmas Shopping Early---and make your presents LIBERTY BONDS.

LIBERTY LOAN HITS $3,500,000,000 MARK

U. S. Officials Believe Subscriptions Will Reach Five Billion Goal.

Washington, Oct. 25.—Treasury officials announced today their conviction that Liberty Loan subscriptions were well on the way to $5,000,000,000 goal.

THREE AND HALF BILLION.

Indications at 11 o'clock were that Liberty Day sales had carried the total to approximately $3,500,000,000, if not beyond that sum

OVER TWO BILLION OFFICIAL.

Subscriptions officially reported to the federal reserve banks up to the close after business last night, with reports from three banks missing, approximated $2,200,000,000.

Patriots Invade Disloyal Town

[illegible]

[illegible] yesterday all of these sections came to scratch

ILLINOIS WOMEN'S WORK.

Springfield, Ill., Oct. [illegible]—Sales in [illegible] Liberty Loan [illegible] totalling $[illegible] [illegible] through the women's [illegible] of the Illinois council of [illegible] up to last night announced today follow [illegible] $[illegible] Lasalle $[illegible] [illegible] $16,[illegible] Macon [illegible] Winnebago, $[illegible] 000 [illegible] $[illegible] Jefferson $[illegible] 000 [illegible] Brown $[illegible] John[illegible] [illegible] $[illegible] Boone $[illegible] [illegible] $[illegible] Franklin $[illegible]

CUBA RAISES MILLION

Havana, Oct. [illegible]—The sale of Liberty bonds here passed the million dollar mark, the amount allotted to Cuba today which had been designated [illegible] of the president as [illegible] Bond Day. The Havana committee expected to exceed the [illegible] $[illegible] 000 [illegible] [illegible] official

PHILADELPHIA PARADE TODAY.

Philadelphia, Oct. [illegible]—The parade, which was postponed yesterday owing to unfavorable weather, was the feature of a demonstration here today to stimulate last minute sale of the [illegible] Liberty Loan.

The Liberty Bell mounted on a truck was the central figure in the turnout.

CHICAGO MAYOR TAKES $5,000 BONDS

Chicago, Oct. 25.—Mayor William H. Thompson has announced today he subscribed for $5,000 in Liberty Bonds.

FAIL TO CONFIRM MICHAELIS STORY

London, Oct. 25.—Nothing had come from any source up to early today confirming the report of the resignation of Dr. Michaelis, the imperial German chancellor. The London newspapers either ignore the report or print it inconspicuously.

A dispatch from Amsterdam says everything published concerning the position of Chancellor Michaelis is based on supposition.

Chicago Sales At 50 Million

Chicago, Oct. [illegible]—With the impetus of Liberty day [illegible] over Chicago its maximum [illegible] of $150,000,000 [illegible] today. Yesterday's [illegible] to $[illegible] [illegible] the city's grand total [illegible]

Estimates for [illegible] the grand total [illegible] Liberty day subscriptions at $[illegible] From reports early today it is believed that the allotment [illegible] was reached

Huge Sum Raised On Liberty Day

Banks reported officially subscriptions totalling more than $100,000,000 but this sum officials say represents only a fraction of what was really obtained during the day. The full extent of the Liberty day drive probably will not be known before the campaign closes Saturday.

A flood of telegrams from every part of the country, the treasury department announced, "told the same story of subscription agencies swamped so badly that there was no possibility of making an estimate of yesterday's sale before tonight at the earliest

SALE BIG SUCCESS.

"The sale already is a success. It is felt for the country has achieved the minimum but that is not enough. The purpose to sell $[illegible] worth of bonds born of a desire to show the world and particularly the enemy of liberty what America can do is asserting itself today in every nook and corner in the United States. No section of the country can be any longer to be asleep to the meaning of the sale

ST. LOUIS RESPONDS

[illegible] reports came from the St. Louis district. This is particularly gratifying because of work as there having to contend with pro-Germanism and apathy. The latter asserted itself strongly in certain sections of lower Illinois, Arkansas and Missis-

Warm Clothing To U.S. Tars Who Chase U-Boats

BASE AMERICAN FLOTILLA IN BRITISH WATERS, Oct. 20.—All American destroyers and men are now prepared for the winter. Both have been equipped for the cold days ahead. The issue of winter clothing to the men has taken place and the fast little ships have been thoroughly overhauled and have had several gadgets added to their equipment such as gun shields for the men operating the guns, non breakable glass windows for the bridges, more crows nests and extra life rafts.

PLENTY WARM CLOTHING

Thanks to the busy women at home who knit many of the men have been provided with excellent sweaters, jerseys and socks. Now, however an entirely new issue of extra heavy garments has been made. Here are some of the things which donned will make the men look more like Arctic explorers than blue jackets.

Helmets made of wool and covering all but the eyes, nose and mouth, light coat sweaters, jerseys and cardigan jackets, knitted mittens and gloves, extra heavy coarse underclothing, light weight woolen socks and knee length knitted stockings. Besides heavy thick woolen socks for boots, leather sea boots, wind proof khaki colored trousers, great coats lined with lambs wool and knitted mufflers.

Over this clothing officers and men will continue to wear their kapok life jackets made in vest form. These vests in addition to their lifesaving properties are very warm. Pillows and mattresses on board their ships are made of the same material. The men also had oilskins when they came over.

The men face the coming hardships cheerfully. All they ask is that the folks at home do not forget them while they are facing the perils of fighting the submarine under the vastly new conditions of winter.

As to whether the winter aids or hinders the U-boats is a matter of divided opinion among those in the British service who have had the experience of three winters. The long summer days which permit the U-boats to work long hours also help the destroyers in detecting them. The dark stormy days of winter which enable the submarine to approach its prey with less chance of detection may also help the prey to escape and the destroyer in getting closer to the U boat.

DENMARK SENDS MEAT TO GERMANS

Copenhagen, Oct. 25.—Danish officials are reticent concerning the recent American statement in regard to embargo policies. Responsible authorities decline to discuss the subject while negotiations in Washington are pending, but express the hope that the Danish commercial delegates may succeed in making some arrangements with the United States.

In the business world however the opinion is expressed freely that Denmark must and will maintain its export trade as long as possible.

The slaughter of cattle and pigs owing to the lack of fodder is proceeding at an increased rate. It has resulted not only in maintaining the former export of such meat to Germany but even in augmenting it somewhat.

TEUTONS CAPTURE 6,000 ITALIANS

London Gets Report of Initial Success By Foe in Drive Against Cadorna's Forces.

London, Oct. 25.—Six thousand prisoners were taken by the Austro-German forces on the Italian front in the beginning of their offensive yesterday, according to Vienna advices sent by the Central News correspondent in Amsterdam.

ROME ADMITS GAIN.

Rome, Oct. 25.—Taking advantage of their bridgehead of Santa Maria and Santa Lucia the Austro-German forces which yesterday began an offensive on the Isonzo front brought the battle on to the slopes of the right (west) bank of the Isonzo says today's official statement.

FEW HUNDRED LOST

The enemy broke through the Italian advanced lines on the east bank of the Isonzo. Powerful Austro-German attacks also were made on the Bainsizza plateau and on the west slopes of Monte San Gabriele but these were checked by the Italians, who took a few hundred prisoners.

FRENCH PUSH ON.

Paris, Oct. 25.—Further progress was made last night by the French on the Aisne front between Chavignon and Mont Des Singes. The French war office statement issued this afternoon says that the farm of Rohay was captured by the French and that a number of prisoners were taken.

GERMANS STUNNED

By Associated Press

WITH THE FRENCH ARMIES IN FRANCE, Oct. 24.—Comparative quiet has succeeded yesterday's battle. The Germans astonished by the rapidity and extent of the French success seemed momentarily stunned by it and it is probable that they are engaged in moving their artillery to the rear.

Prisoners arriving in driblets today appear to have suffered great privations from lack of supplies during the French artillery preparation.

ROUMANIA WILL FIGHT TO THE END

Queen Declares Her Country is Bolstered Up By America in War.

Jassy, Roumania, via Petrograd, Tuesday, Oct. 23.—Roumania will fight to the bitter end until the struggle for the freedom of the world and the restoration of the rights of small nations is achieved, Queen Marie, of Roumania said today to the Associated Press. America's entry into the war and the aid given Roumania has renewed the strength and hope of Roumania.

"Never will we lay down our arms until the cause to which we have consecrated our lives is vindicated," declared the queen, her voice full of determination and emotion. Attired in the uniform of a Red Cross nurse she presented a picture of simplicity and dignity. A stranger might have taken the queen for the mother superior of a convent except for her youthful appearance.

Since the removal of the Roumanian government to Jassy the royal family has resided in a severely plain building formerly occupied as army headquarters. The queen was knitting a woolen cap for a soldier as she talked to the correspondent.

"The noble ideals of President Wilson, with which I am in sympathy," the queen continued, "touch closely our country for Roumania entered the struggle in the hope of realizing national unity with the other four million Roumanians beyond the Carpathians."

Prevent Germans From Landing

Petrograd, Oct. 25.—German attempts to make another landing on the Werder peninsula in the region of Lomba were frustrated yesterday by Russian artillery fire, the war office announced today.

The Russian statement says that the Germans who left their advanced positions so far have retired about fifteen miles in the Riga region near the Pskoff high road, and in the sector of the Little Jaegel river.

On Tuesday the Germans were reported to be on the Rodenpois-Turkaln line.

This line indicates an extensive retreat by the Germans who are now back nearly to the Dvina river region. Rodenpois is on the Great Jaegel river about twelve miles north of the Dvina. Turkaln is on the Little Jaegel, seven miles from the Dvina.

GERMAN EAST RETREAT.

Petrograd, Oct. 25.—The German retreat on the northern end of the front continues. The war office reports that the Russian vanguards lost touch in some sectors with the retiring Germans who destroyed all bridges, roads and buildings.

War News Summary

General Cadorna's skill and strategy, which made possible the capture of the heights on the eastern bank of the Isonzo, is being put to the test by a strong Austro-German offensive on the front from Flitsch to the Bainsizza plateau northeast of Gorizia. The first blow has been struck but apparently with no great success for the attackers.

Austrian army could do little against the Italians who were pressing forward steadily and breaking the morale of the Austrian army. The Chiapavano valley already had been entered and soon the Austrian forces would have been cut in two. Triest was threatened seriously and Pola the great Austrian port was in danger. The Italian efforts were having their effect.

Germany which up to this time has sent little of men or munitions to this front has come to the help of the losing Austrians. It is German soldiers and German munitions and guns that are thundering against Cadorna's defenses along the Isonzo. The Italians, General Cadorna reports, "are steady and prepared."

Generally the Italians have some advantage in terrain but the Austrians and Germans hold many high mountain positions near the Italian lines. The Italians also are fighting with their backs to the Isonzo river.

The German political situation is still clouded but the absence of definite news may be the calm before the storm. Dr. Michaelis, the bureaucrat chancellor, is reported to have placed his resignation in the hands of the emperor, but there has been no confirmation.

Emperor William probably is in a quandry as to who to select for the chancellorship. Prince Von Buelow is opposed by the Socialists and other Reichstag elements who do not want Von Bethmann-Hollweg returned.

U-Boats Increase British Ship Loss

London, Oct. 25.—An increase in the loss of British merchantmen through mines or submarines is noted in the admiralty report for the current week. Seventeen vessels over 1,600 tons and eight under 1,600 tons were sunk.

The week's figures make a grand total of 1,006 vessels sunk since the adoption by the British admiralty of the weekly report system.

ONLY 1 FRENCH SHIP SUNK.

Paris, Oct. 25.—Only one French vessel was sunk by a submarine or mine during the week ending Oct. 21. The vessel lost measured under 1,600 tons. Four vessels were attacked unsuccessfully by submarines.

NO NEW NAVAL ACTION IN BALTIC

Helsingfors, Tuesday, Oct. 23.—There has been no naval action in the Baltic or the Gulf of Finland during the last two days. The Russian fleet is guarding vigilantly the entrance to the Gulf of Finland. It is not believed that Helsingfors is menaced by the German successes in the Gulf of Riga. No measures of evacuation have been taken except that the families of officials have been advised to leave the Finnish capital owing to the scarcity of provision.

FIXES FAIR PRICES ON CORN MEAL

Few Changes on Other Foodstuffs.

Chicago, Oct. [illegible]—Five flour and cornmeal were today added to the list of staples for which fair prices are being fixed by Harry A. Wheeler, food administrator for Illinois. Only one change was made in prices previously announced for sugar, flour, potatoes and milk. The change was a 2 cent reduction in the price of five-pound sacks of well known mill brands of white flour. The price was fixed at 34 to 37 cents as compared with the previous price of 36 to 37 cents. Today's new prices follow:

	Retailer should pay	Consumer should pay
Bohemian style cotton bags	$1.29 @ $1.39	$1.3[illegible] @ $1.[illegible]
Pure white or patent ½ barrel	1.29 @ 1.37	1.[illegible] @ 1.50
Dark (pure) ½ barrel cotton bags	1.[illegible] @ 1.[illegible]	1.2[illegible] @ 1.41
Bohemian style mixed 5lb cotton bags	.28 @ [illegible]	.2[illegible] @ .30
Pure white 5 lb cotton bags	.29 @ [illegible]	[illegible]
Dark (pure) 5 lb cotton bags	.27 @ [illegible]	[illegible]
CORNMEAL—		
White bulk cwt	5.[illegible]	[illegible]
Yellow bulk	[illegible]	[illegible]

Miners' Head White Quits To Aid U. S.

Indianapolis, Ind., Oct. 25.—John P. White resigned at noon today as president of the United Mine Workers of America. He will be succeeded as president of the organization by Frank J. Hayes, vice president of the union. Mr. White will leave Sunday for Washington to assume his duties as advisor to Dr. H. A. Garfield, national fuel administrator.

AMERICAN SHIP ESCAPES U-BOAT, 7 OF CREW HURT

U. S. Torpedo Boat Destroyer Rescues Vessel After Stubborn Battle With Submarine.

A FRENCH SEAPORT, Wednesday, Oct. 24.—Escaping from a German submarine, after a bitter fight lasting nearly four hours and with seven of her crew wounded, two of them seriously, an American steamer arrived here this morning from an American port. The timely intervention of an American torpedo boat alone saved the ship from being sent to the bottom.

TORPEDO MISSED SHIP.

A few hours after the vessel had entered the danger zone, a lookout sighted a submarine on the port bow, but before he had time to report its presence the submarine fired a shot which missed the stern of the ship by but a few yards. The captain immediately sent out a wireless call for assistance.

The gun crews of the submarine and the steamer then began to exchange shots. The chief gunner of the steamer opened fire at a range of 9,000 yards but all the shots fell short.

SUB DODGED SHOT

The submarine kept maneuvering to keep out of the range of the steamer's guns at the same time maintaining a running fire. The merchant ship after altering her course, started at full speed in an attempt to escape.

OVER 20 SHOTS FIRED

The stubbornness of the battle is indicated by the fact that the submarine fired 2[illegible] shots at the steamer which responded with more than [illegible] shots.

7 WOUNDED BY SHELLS

After the fight had continued for about two hours and several shots had struck the ship wounding four men one shell hit the vessel and exploded in the engine room putting the engines out of commission and rendering the ship helpless. The German commander then approached nearer and the submarine continued to rain shell upon the craft.

U. S. WARSHIP TO RESCUE

A high sea was running at the time and there seemed little hope of saving the ship, when a long streak of black smoke was sighted on the horizon. It later proved to be an American torpedo boat destroyer coming at full speed running right into the sea and at times nearly disappearing from view.

MADE FOR U-BOAT

The destroyer had heard the call for aid, and came to the rescue at a speed as high as thirty knots an hour. She immediately made for the submarine which dived. The American warship circled and let go a few depth charges but no more signs of the U-boat were seen.

While coming to the steamer's captain the destroyer [illegible] assuring me [illegible] [illegible] we are coming.

TOLD TO STICK

The steamer's wireless apparatus however had been disabled soon after the fight began so that the arrival of the American destroyer was unexpected. The submarine apparently was aware of the destroyer's presence because she submerged before the destroyer could get within range.

French Send 25 Foe Flyers Down

Paris, Oct. [illegible]—Twenty-five German airplanes were brought down by French pilots last night [illegible] to land in a damaged condition.

Talk Of German Republic Grows

Teutons, Weary of War, Would End Reign of Hohenzollerns.

By Associated Press

WITH THE BRITISH ARMIES IN FRANCE AND BELGIUM, Oct. 24.—The consolidation of the positions won by the Allies was being rapidly completed today under a bright sun which is mitigating somewhat the difficulties of the work in the morass-like ground. Active artillery fire marked the night in the region to the east and north of Ypres.

BRITISH GUNS POUND ON

The British big guns have never ceased to pour a devastating fire into the German positions along the Flanders battle front and the enemy has responded vigorously.

Both the French and British were holding their new positions in this difficult territory on the edge of the forest strongly.

GERMANS KILLED OWN OFFICERS

The report that British troops had found a German officer who had been executed by his own soldiers, the body having the hands bound behind the back, has been confirmed. The incident occurred at a redoubt south of Poelcapelle during the recent fighting. There were fourteen German soldiers and young officers holding this place. When the British troops stormed this redoubt the German soldiers surrendered and the British found the dead officer with five bullet wounds in his body. The reason for his execution was that the men desired to surrender and he refused to give up his stronghold without a struggle.

GERMAN MORALE BROKEN

This affair is another link tending to substantiate statements made by prisoners that the German officers commanding certain bodies of troops along the Flanders front are losing control over their men. There is no doubt that there has been a considerable deterioration in the morale of many of the German troops in this region. But the German fighting machine is recognized as still being a powerful one.

MANY DESERTERS

One non-commissioned officer belonging to the Tenth Bavarian division, who was captured about the middle of October asserted as had other prisoners before that the officers were losing their grip on the men. He said that desertions in the rear were very frequent and cited the case of thirteen men of his own company who had deserted a fortnight before declaring that they were going home. Some of them were arrested on the way, but others actually reached their homes.

TALK REPUBLIC

An equally interesting statement was made by a captured officer of the guard reserve division who had joined his regiment in the middle of October. He declared that the morale in Germany was very low and that the civilians were talking [illegible] as to why the war was being prolonged. Throughout the country he said, there was talk of an end of the Hohenzollerns and the establishment of a republic. The morale in his division he characterized as [illegible] though formerly it had been [illegible]

U. S. ANNOUNCES SUGAR PRICE CUT

Washington, Oct. [illegible]—[illegible] were made yesterday between Louisiana sugar growers and the American Sugar Refining Company for the delivery of [illegible] pounds of raw sugar at 6[illegible] cents a pound. The food administration announcing the agreement said this would mean [illegible] the wholesaler of [illegible] to be followed soon by [illegible] to [illegible] cents.

Ships to move one half of the $[illegible] 000,000 purchase to refineries at New York, Philadelphia and [illegible] have been engaged, it was announced. The first cargo will leave New Orleans for New York next week.

AFTER SUGAR HOARDERS

Chicago, Oct. [illegible]—Harry A. Wheeler, state food administrator, is considering prosecution of wholesalers and brokers of sugar for [illegible] and refusing to sell [illegible] at the prices fixed yesterday. [illegible] complaints from retailers that they were compelled to [illegible] at higher prices.

It is true that [illegible] that is no reason the public should be gouged," said Herbert [illegible] who is associated with Mr. Wheeler.

Mr. Gardner said [illegible] located hundreds of [illegible] which have been [illegible] early summer.

THE WEATHER

—Following are the weather indications for Illinois for thirty six hours ending at [illegible] [illegible]

Rain tonight and Friday; warmer tonight; colder Friday in west and extreme north portions.

WEATHER MAP

[illegible]

LOCAL OBSERVATIONS

[illegible]

Sun rises (Standard time) 6.21

Sun sets 5.[illegible]

WAKE UP AMERICANS!

When Paul Revere rode from Boston to Concord that night which now means so much to us and occupies such a prominent page of American history he didn't stop to argue and explain and point out reasons for Americans awakening. He told them of the danger threatening—and sped on!

Those sturdy and true Americans didn't yawn and stretch and lie abed awaiting more definite news from Boston.

They rushed to arms, man and man alike, without a thought as to who had the most acres to defend or who was the better marksman.

They made of this a free and independent nation.

Yesterday—LIBERTY DAY—another Paul Revere rode through this land, over city streets and country highways, from ocean to ocean and from Canadian snows to the gulf's warm waters. He called in a voice that reached every ear in every home in the land. He told of the Hun at our gates, of the ruin and slavery that threatens unless we, as our forefathers did, spring to the defense of our land and liberty. He called not for men. It was for guns, ammunition, food, clothing, hospital service, ambulances, and all the things our soldiers need to fight our battles, he asked.

HE CALLED FOR MONEY!

And liberty-loving citizens by the hundreds of thousands from Maine to California answered the call, some with $50—all they had—and others with hundreds, thousands, and tens of thousands—whatever they could spare.

Laborer and millionaire, man and woman, and LITTLE CHILDREN, TOO—answered the call on LIBERTY DAY. Yesterday's sun as it threw the last faint streak of light through Golden Gate illuminated a pile of wealth heaped high by patriotic Americans for their country's war chest, for the arming and maintaining of American soldiers where American soldiers are most needed—"Somewhere in France."

This morning's dispatches from all sections of the country tell of nearly three billions total—truly a tremendous sum for any people to raise in one day.

But this is not enough. It is not the heaviest dollar broadside this country can fire at kaiserism, and nothing less than the most we can do is worthy of us now.

We are proud of that achievement, but we will be far prouder of our Liberty Loan efforts when this city and this district and this country each has reached the maximum subscription allotted, $5,000,000,000 for the nation, $2,500,000 for Macon county.

This can be done, and without putting a crimp in our pocketbooks. Even if it did, what matters it? We are not giving away the money. We, as subscribers, are not spending it. We are merely LOANING it at a profitable interest rate upon absolutely safe security.

It is necessary to continue the second Liberty Loan campaign beyond LIBERTY DAY because some Americans didn't wake up when Paul Revere rode this way yesterday.

You don't mean to be unpatriotic, a pro-German, a henchman of the kaiser's, BUT YOU ARE

Wake up to that!

Paul Revere has called.

WAKE UP!

The second Liberty Loan MUST be oversubscribed, and this must be done today, tomorrow, Saturday.

To do this will be one of the easiest accomplishments if every single American—

WAKES UP

NEWSPAPERARCHIVE®

NEWSPAPERARCHIVE®

UNCLE JOE TALKS TO BIG TUSCOLA CROWD

Tells Douglas Folk of Germany's Treachery.

Tuscola, Oct. [illegible]—Hon. Joseph G. Cannon of Danville addressed a crowd that filled the opera house here Wednesday afternoon at the "Liberty Day" celebration. Uncle Joe's speech was interesting and instructive.

On account of having participated in all the acts of congress in the steps leading up to and following the declaration of war with Germany, Congressman Cannon was able in his [illegible] to tell these [illegible] was under[illegible] briefly of the [illegible] and conditions that gradually brought the German nation up to the point where they hoped to conquer and rule the world and dwelt on the [illegible] for the people of this country [illegible] to defeat that [illegible].

Music was furnished by the Tuscola band and by a quartet composed of Earl Parker, Clyde Weaver, O. B. Moorhead and Wilbur Heel.

Mr. Cannon's speech was followed by a short talk by Mr. Ellsworth of the Federal Reserve bank of Chicago, who is working in this county in the interest of the Liberty Loan bonds.

Letters of administration were issued on Wednesday to E. R. Beggs of Arcola in the estate of the late John Kruger. The estate consists of 240 acres of fine farming land and personal property to the value of [illegible].

Another train loaded with soldiers went north over the C. & E. I. on Wednesday morning. The train consisted of eighteen passenger and baggage cars and was pulled by two engines. They were making good time through here and employes of the road did not know where they were from nor their destination.

[illegible] Cooper of Decatur was here Wednesday.

Mrs. Sam Brin[illegible] spent Wednesday in Atwood.

Mr. Isaac M. Smith and Mrs. Kissell were in Decatur Wednesday.

Mr. Lindauer, who was formerly in the clothing business here and who now lives in Pittsfield, was here Wednesday.

[illegible] Beard left [illegible] Chicago Wednesday.

Mrs. Mary F. Madison Steers of Jefferson City, Mo., who is visiting here, spent Wednesday in Decatur.

A series of cottage prayer meetings have been arranged, to be held [illegible] week, preceding the revival to be conducted at the Methodist church. The places of meeting follow. Tuesday night with Mrs. Charles Smith, leader [illegible] J. M. Goodspeed. Thursday night, with Mrs. Orestes Foster, leader Mrs. E. E. Milligan. Tuesday night [illegible] Cockendall, leader [illegible] Moorehead. Thursday night with [illegible] Hammond, leader Mrs. Jacob Hilkenberg. Tuesday night with Mr. E. W. [illegible], leader, [illegible] Thursday night with [illegible] harp, leader, E. [illegible] Thursday night with Mrs. [illegible] leader Rev. M. E. [illegible].

[illegible] and J. W. Kasey went to Chicago Wednesday.

Mrs. Ruth Wardall, who was called here by the death of her father, N. L. Wardall, returned to Iowa City, Ia., Wednesday where she is engaged in [illegible].

Deputy County Clerk Harry Howard was in Champaign Thursday.

[illegible] LaMar left Wednesday for [illegible], Wis.

The women of the Baptist church held a surprise for Miss Lillian Jones at the home of Mr. and Mrs. Frank Read Tuesday evening. The affair was in the nature of a farewell party as Miss Jones is moving with her father to their new home on their farm near Bourbon.

C. A. Hawkins was in Arcola Wednesday.

Mrs. L. O. Hackett, Mrs. G. R. Jones, Misses Enid Barracks and Gladys Wilson, Mrs. Florence Hackett and Miss Marion Lord were in Champaign Wednesday.

INTERESTING NEWS FROM MT. PULASKI

Mt. Pulaski, Oct. 25.—Mrs. W. H. Stafford has won the $2 cash prize of the Afternoon Whist club twice in succession. The prizes of this club are turned over to the local Red Cross chapter to purchase material for making comfort kits for the boys of Mt. Pulaski township, who have been sent to training stations. Mrs. Ida Gordon entertained the club Tuesday afternoon.

Miss Myrtle Rams of Carthage, was a recent guest here of Mrs. Robert Aitcheson. Wednesday of this week Mrs. R. D. Aitchison gave a party in her honor at her home in Lincoln to which many Mt. Pulaski women were invited.

Mrs. Elsie Allison of Latham, entertained the Mt. Pulaski Bridge Whist club Tuesday afternoon here at the home of her parents, Mr. and Mrs. John Zah, on South Spring street.

Mr. and Mrs. Richard Leslie and two children, were week-end guests of Mr. and Mrs. J. R. Rigg at Bloomington.

St. Agnes' Guild of the Episcopal Mission met Wednesday afternoon with Mrs. Maude Stafford.

City Attorney George J. Smith went to Chicago Tuesday for a ten days' visit.

Miss Minnie Hershey went to Decatur Tuesday to see her sister, Mrs. C. M. Silkey at St. Mary's hospital. Mr. Silkey went over Wednesday morning.

Workmen began excavating Tuesday for the Mayer garage to be erected on the corner of La Fayette and Cook streets.

Misses Maurine Lucas, Trenna Evans, Florence Capps, Elmer Alspaih, Alfred Letterly and Robert Duff attended the Friars dance at the Bates academy in Lincoln Tuesday night.

Miss Trenna Evans will go to Dixon the latter part of the week for a month's visit with her brother, Dr. Loren Evans and wife.

The local chapter of the Order of Eastern Star contemplates purchasing a Liberty bond.

BEMENT.

Roy Moore returned Tuesday night from Camp Dodge, having failed to pass the physical examination.

Sereno Bolman visited Clifford Rush in Forrest Sunday. Verner Rush was at home for the day from Great Lakes training station. The Rush family moved from Bement to Forrest two years ago.

Fred Cole and R. C. Smith have gone to Fairfield, O., to see Tom Cole, who is a member of the 20th aero squadron.

Mrs. Howard C. Johnson and little daughters of Logansport, Ind., will arrive here today to visit her parents, Mr. and Mrs. W. G. Cloyd.

A box social will be held at the Davies school house, three miles northeast of Bement, this evening at 8 o'clock. A goose as well as boxes and pies will be sold. Galen S. Wallick is the teacher.

Mr. and Mrs. S. S. Steel, who were guests of Mr. and Mrs. W. M. Camp, went to Champaign Wednesday to visit Mrs. M. S. Bower. They will visit at Chicago Heights and at Crown Point, Ind., before returning to their home in Chillicothe, O.

The Woman's Foreign Missionary society will meet in the Methodist church Friday afternoon. The program:

Leader—Mrs. C. L. Body
Intercession
Song—"Oh, Zion Haste."
Solo—Mrs. Roy Jones.
Talk—Mrs. T. J. Wimmer of Cerro Gordo
Vocal solo—Mrs. Mark Benson.
Reading—Mrs. Harry Barnett.
Instrumental duet—Mrs. Dowson, Mrs. Guy Medaris

BLUE MOUND PUPILS PLAN BIG SOCIAL

Blue Mound, Oct. 25.—Members of the junior and senior classes of the local high school will hold a Hallowe'en social at the opera house here Saturday night, Nov. 3.

Emery Ziegler and Vernon Gorden were in Decatur Tuesday.

Mr. and Mrs. Ben Kerns of Taylorville, were the guests of Mr. and Mrs. William Buzan Sunday.

Miss Ima Irwin spent Sunday with relatives in Maroa.

Decatur visitors Monday included Mrs. A. M. Wooley, Mrs. Murphy, Mrs. Garwood, Lillian Bean, Mr. and Mrs. Charles Moomey and Mrs. Samuel Henshie.

Mrs. C. A. Whitsell went to Cisco Tuesday to visit Mr. and Mrs. Abel Price.

Miss Gussie Gray of Maroa, and Don Gray of Freeport, attended the Gray-Henninger wedding here Sunday.

Mr. and Mrs. Albert McClure, Mrs. Bessie Matthew motored to Decatur Monday.

Mr. and Mrs. Harry Belknap returned from Minnesota Saturday.

Word was received in Blue Mound Tuesday of the death of Virgil Hoover. The family formerly lived here.

Carl Drysdale and Fern Wiggler are ill.

George Patton, William Black and C. Drysdale went to Chicago the first of the week.

ASSUMPTION HIGH PUPILS TO DEBATE

Assumption, Oct. 25.—Prof. S. S. Simpson, principal of the high school, called a meeting of the student body Monday evening and organized a literary and debating society in the high school. Paul Picker was elected president of the society and Hildrid Kuhle was made secretary. Debating team will be chosen soon and an effort will be made to get teams from other schools to debate with them. Arrangements were also made for holding the annual preliminary contest to choose a boy and girl to represent the school at Charleston in the next oratorical contest.

A revival is being conducted at the Presbyterian church under the direction of Rev. W. A. Sears, the local pastor, assisted by Rev. Frank A. Campbell of Moweaqua.

A large delegation of Knights of Columbus members as well as their wives and families accompanied the class of boys and girls who went to Pana Sunday to be a part of the big confirmation class, over which Bishop James Ryan of Alton, presided Sunday. Some went in the train and a great many drove down in cars, although the roads were in a bad condition.

St. Mary's annual bazaar and fall festival opened in Columbia hall Tuesday. The meals are being served in the building recently occupied by the Fanson furniture store and are being liberally patronized.

The Parent-Teachers' association will give a pie social and program in the Mitchell and Abell hall at 7:30 Friday evening, Oct. 26. An admission will be charged. The program follows:

Quartet—Marjorie Lloyd, Edith Hight, Alta Lacharite, Ethel Johnson
Reading—Paul Picker
Solo—Marjorie Lloyd.
Talk on Higher Culture—"Aunt Dinah."
Solo—Pauline Grau.
Duet—Marjorie McKee, Leota Garvin.
Dutch Comedy—H. C. Lacharite, Edward Rhodler.
"America"—Everybody.

EFFINGHAM HAS WOMAN'S REST ROOM

Effingham, Oct. 25.—The basement under the First National bank at Effingham has been converted into a woman's rest room. The need of a rest room in Effingham has been seriously felt for some time, but it remained for the bank to take the necessary step in providing one.

SMOKES FOR SOLDIERS.

After some delay the tobacco boxes for contributions of tobacco have been placed in different tobacco stores throughout the city.

Effingham Boy Scouts are reported to have sold more than half of the total amount of Liberty Loan bonds sold in Effingham.

Clark county has gone on record as being in favor of the National highway, known as the Old Trails road, in an election which showed a majority of 1,200 for a road bond issue.

FORMER VANDALIA WOMAN DEAD

Vandalia, Oct. 25.—Mrs. Peter Perry, formerly of this city, but a resident of Mena, Ark., the last seven months, died Friday at that place. The body was brought to this city Tuesday night and conveyed to the home of a daughter, Mrs. Fred Booher. Funeral services will be held Friday morning from the Methodist church. She leaves her husband, one son, Fred, who is with the artillery at Fort Douglas, Ariz., Mrs. Thomas Donaldson, of Ramsey, Mrs. Fred Booher of this city and a daughter in Iowa.

Rally day will be observed at the Presbyterian Sunday school Sunday morning.

A large number of women were entertained by Mrs. W. R. Allison and daughter, Mrs. Alvin Hudson, of Ft. Wayne, Ind., in honor of Mrs. R. G. Scheurer, of Wichita Falls, Tex.

Mr. and Mrs. H. A. Bingaman, Mrs. William Sonnemann, Miss Lucy Sonnemann and J. J. Owens returned Tuesday from their trip to Vicksburg and a short visit with Mr. and Mrs. S. B. Stout at St. Joe, La.

Fred Tate, formerly of this city, but now an attorney in Billings, Mont., was here the first of the week.

A. M. Marquis went to Greenville Wednesday to have a cancer on his lip treated.

Misses Mary Ehrat and Mae Hausemann went to Farint Tuesday to attend a meeting of the Fayette county Sunday school association.

Mr. and Mrs. William Eversole were called to Assumption Wednesday by the serious illness of the latter's father.

Mrs. R. M. C. Easly is visiting relatives in Edinburg.

CERRO GORDO.

The annual inspection of the Woman's Relief Corps was held Saturday afternoon. There was about fifty-five members present. Mrs. Tella Whitford, department inspector of Freeport, inspected the work of the corps. Sandwiches, coffee, apricot ice and cakes were served.

Mrs. Howard Phillips and daughter, Miss Berince, were in Decatur Saturday.

Mrs. E. O. Twyman and little daughter who have been visiting her parents at Leroy, have returned home.

John Cornell, M. A. Adams, Daniel Bowen, Mr. and Mrs. J. K. Peck and Miss Elizabeth Lyons have returned from Vicksburg, Miss., where they attended the Civil war veterans' reunion.

Fred Locher of Los Angeles, Cal., and Ralph Locher of Fort Leavenworth, Kan., who have been here making a short visit with their parents, Mr. and Mrs. J. C. Locher, have returned, Fred to his home in California and Ralph to his duties in the quartermaster's corps at the fort.

Elmer Hilton, who enlisted last May and who has been stationed at Fort Washington, Md., was recently honorably discharged from service on account of his health. He arrived home a few days ago.

Mr. and Mrs. W. H. Peck have returned from an extended visit with relatives in Kansas City.

Mr. and Mrs. John Vent motored to Indianapolis last week where they will visit relatives.

The teachers in the public schools attended the teachers' meeting at Champaign Friday.

Mrs. Isaac Elkenberry and her daughter, Miss Joyce, left last week for an extended visit with relatives in Iowa and North Dakota. From there they will go on to California, where they will spend the winter.

Mrs. M. B. Codding was in Decatur Friday.

Mrs. Bicknell of Lovington, was the guest of Mrs. E. H. Lugg Saturday.

RADFORD.

John Hoeing and family returned Thursday from a visit with relatives in Iowa.

Russell Groom went to Decatur last week to work in an automobile factory.

On account of the rainy, cold weather, the corn ripens slow and very uneven, as the frost did considerable damage to the late corn. Those that had silos have them filled with the soft corn and a number of the farmers have cut fodder. The price for shucking varies, some have secured help at 5 cents a bushel and board and 7 cents and board themselves. Some are opening up their fields and as soon as corn is ready will push the work as fast as possible, as a great many think we will have wet weather which will hinder shucking.

Mr. and Mrs. Charles Crain are visiting their daughter, Mrs. John Workman, in Canada.

Charles Mauzy and wife are both ill.

Frank Wheatley is critically ill at his home with diabetes. Little hopes are entertained for his recovery.

Kansas City Journal.—"The telephone service in Plunkville is very slow."

"Well, we aim to give our people more than mere service," said the head of Plunkville's telephone system. "We like to keep 'em happy by giving 'em somehting to grumble at."

RELIEF FROM ECZEMA

Zemo, the Clean, Antiseptic Liquid, Just What You Need. Is Not Greasy.

Don't worry about eczema or other skin troubles. You can have a clear, healthy skin by using a little zemo, obtained at any drug store for 35c, or extra large bottle at $1.00.

Zemo generally removes pimples, blackheads, blotches, eczema and ringworm and makes the skin clear and healthy. Zemo is a clean, penetrating, antiseptic liquid, neither sticky nor greasy and stains nothing. It is easily applied and costs a mere trifle for each application. It is always dependable.

The E. W. Rose Co., Cleveland, O.

CORN CONTEST
—OPEN TO ALL—

In order to introduce Berry Bros. famous line of Varnishes we are going to give the following Berry goods for the best three ears of corn brought into our place before November 17th. All corn will be numbered and placed in North Window.

CORN TO BE SOLD AFTER CONTEST AND PROCEEDS TO GO TO THE

RED CROSS FUND

LIST OF PRIZES.

First Prize of 3 Ears, either yellow or white corn.	1 gallon Berry Bros.' famous Luxeberry White Enamel—Value $6.50.
Second Prize of 3 Ears, either yellow or white corn	1 gallon Berry Bros' famous Liquid Granite; a varnish—Value $4.00.
Third Prize of 3 Ears, either yellow or white corn	½ gallon Berry Bros' Auto Varnish—Value $2.25.

MYER & SON

352 N. Main St. Decatur, Ill.

Buy a Curtis Diamond

Fidelity to a high standard of quality has brought Curtis Diamonds an enviable prestige.

In all the essentials they are superior. Their color is white or blue-white; their brilliancy the finest; their symmetry the most perfect. By every comparison of qualities and prices the Curtis Diamond satisfies.

Beautiful stones to select from, at

$10, $12, $25 and up.

And the most beautiful perfect stones, in the scarcest qualities known, are to be had here at prices ranging up to $850.

FRANK CURTIS CO.
JEWELERS
156 East Main Street

Notice! Friday and Saturday Are the Last Days of Linn & Scruggs' Anniversary Sales. Attend!

True Apparel Elegance At Moderate Cost

Smarter Coat Styles

$18.50 to $45

Luxurious, soft, handsome wool Bolivias, rich wool velours, kersey cloths, mannish mixtures, broadcloths and like winter materials in a diversity of the shades approved by fashion authorities.

On them find the numerous touches of fashion which give distinction to a garment — the large convertible collars, some of fur. The great, roomy pockets, the wide belts giving them a military touch.

Coats in all sizes from those for the college and school girl to the extra size

Later Suit Fashions

$25 to $85

Effectively styled suits in the newest ideas developed in this season's most favored materials---Broadcloth, Silvertone, Tweeds, Serges, Mannish Weaves and the like.

An unusually versatile assortment in which those shades which have met instant favor are in evidence—Burgundy, suede, and the like, as well as the always staple blues and black. Plain and more fancy tailored styles.

Especially featured in these selections are the "Sveltline" suits for stout figures.

A Trustworthy Store Is Back of All These Dependable Furs

Furs from Linn & Scruggs are safe furs to buy. It is safe to buy furs only from a dealer in which the customer can have absolute confidence. This store and this store's furs are given that confidence. Every fur from this store is absolutely trustworthy.

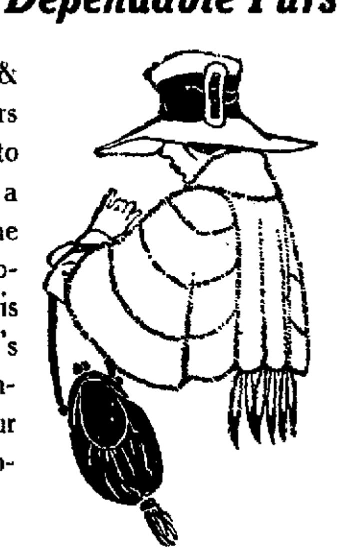

Fur Stocks Are Now Complete

Scarves, Shawls, Capes, Coatee effects, Throws and Stoles in a wonderful diversity of styles, and many muffs made according to the prevailing fashions.

"True-to-their-name-furs"—Mink, Kolinsky Mink, genuine Kolinsky, Beaver, Red Fox, Taupe Fox, Black Fox, Blue Lynx, Hudson Seal, Kolinsky Marmot and other such furs ready now in a versatile assemblage.

Furs From $7.50 to $100

Start Christmas Gifts to the "Sammies" Now

Those who wish the "Boys Over There" to have their Christmas things in time for Christmas will do well to have them in the mail as soon as possible. The government has said that November 15th will be the latest possible date for mailing with the assurance of delivery in time for Christmas distribution. Start yours as soon as you conveniently can.

Change Your Dollars Into Bullets

"Sveltline"
Fashions for Stout Women

—Coats
—Suits
—Dresses
—Blouses
—Corsets

Specially designed to meet all requirements of the stout figure.

All Millinery at Price Reductions

Every hat, every shape, every trimming, everything in this great fall and winter stock on sale Friday.

The millinery sections now are filled with beautiful selections of fall and winter styles and all have been radically reduced for Anniversary Sales.

Trimmed Hats and Tailored Hats

$5 and $6 hats at....$3.95
$7.50 and $10 hats at...$5

These hats are in taupe, purple, brown, navy blue, cherry, mahogany and turquoise, and there are plenty of black hats.

In addition to these quotations there are many other hats in higher priced models, which in many instances are reduced about one-half.

Untrimmed Hats and Fancies 20% Less

At 20% off the regular price all untrimmed hats of silk velvet, panne velvet and other fashionable materials may be selected.

At 20% less than regular price we shall offer all trimmings, fancy pins, ornaments, fancy feathers, novelties, etc.

Linn & Scruggs
DRY GOODS & CARPET COMPANY

NewspaperARCHIVE®

WALTER SCHMINK WRITES FROM CAMP

May Play Football at Des Moines, Ia.

More about the life at Camp Dodge is told in a letter from Walter Schmink, Decatur boy, to his brother and family, J. A. Schmink, of this city. The letter follows in part:

"I have sure been a busy man during the last two weeks. I have been appointed a clerk at regimental store and have been working every night until 9 o'clock. It is 9:30 before I get to bed and the lights go out at 9 o'clock. But I get paid extra for this work. I bought two $50 Liberty bonds the other day and am to pay down $10 a month out of my salary. I may take another one or two. Our company bought $12,000 in all, but at that we took third place. At least we are there at present and are trying to get to fit t place. One company has bought $17,000 worth.

WILL PLAY FOOTBALL.

"Well, I have not been appointed an officer yet, but expect to be as soon as the next bunch comes. We are sending seventy men from our company south in a day or so. They are the ones that are slow in learning the way of the army. I asked to be sent, but the lieutenant said I could not go. I am going to play football at Des Moines Sunday with one of the machine gun corps, that is, if I can get off from work at the store.

"We have our rifles and will be shooting on the range soon. At present, we are practicing bayonet charging and manual of arms, also aiming and doing skirmish duty. They are giving us work that one does not get in the regular army until after one year.

"I am at the Y. M. C. A. with a boy from Lincoln, Ill. They played "There is No Place Like Home" here tonight on the Victrola and we all sang. Sure are a lot of home-sick boys, but not me.

"WALTER SCHMINK.

"Company G, 349th Infantry,
"Camp Dodge, Iowa."

"P. S.—Would like a few papers from Decatur if you will send me some once in a while and tell others to do likewise. Also send me a box of 'eats.' I sure can eat. Some of the boys receive a box every few days, but not Walter. I sure like cake."

ONE SPEEDER A DAY IS AVERAGE

Harry Lilly Arrested and Gives Bond for Appearance.

Harry Lilly was arrested by Officer John Howley Wednesday evening for speeding, and gave bond in the sum of $25 for his appearance before Justice Keeler at 1 o'clock next Tuesday afternoon.

Officer Howley gathers in at least one speeder a day on an average, but it seems that a new speeder is born every day. Small fines don't seem to have the effect of warning others. They do seem to have the effect on the men who pay them, however, for it is rare that the same man is arrested a second time for speeding.

BOYS ARE HELD.

Glenn Hoots, aged thirteen, Clarence Stevens, aged eleven, and Fred Schimanski, aged thirteen, were arrested Wednesday afternoon by Truant Officer Shick. They are all charged with being delinquent. It is said that Hoots began selling papers for Mac's news stand Sunday and was given a wagon and $4.18 worth of papers to sell, and that after disposing of the papers he ditched the wagon and failed to show up with the proceeds of his sales of papers. Schimanski is said to have been his partner.

BIG ROAD MEETING AT BLOOMINGTON

W. G. Edens Elected President of I. H. I. A.

Governor Frank O. Lowden's speech was the address of the afternoon session of the Illinois Highway Improvement Association in Bloomington yesterday.

PURPOSE.

The meeting of the association was for the purpose of boosting the 60 million dollar road bond proposition. Governor Lowden talked road bonds

W. G. EDENS.

and also Liberty Bonds and perhaps he had more to say about Liberty bonds than about road bonds. Indeed every speaker at this meeting talked war.

The governor discussed the provision of the road bond law which provides for the payment of principal and interest by automobile license fees. It might be claimed with justice that this is not quite fair but the fact is that automobile owners will save every year more than double the amount of their license fees in wear and tear on their cars on these improved roads.

AFTER THE WAR.

If this state road bond proposition carries the governor said there ought not be a dollar of the money expended in road construction until the war is over. We ought not undertake any extensive road building proposition which might in any way interfere with the government in the conduct of the war. The cost of labor and materials is high. This war will end one of these days. Perhaps not omniscience itself knows when, but it will end. When it does, if economists know what they are talking about there will be a period of depression. Men will be without jobs, materials will decline in price. It is then that we should be all ready to undertake our big job of road construction in Illinois.

ONE OF BIG BATTLES.

One of the biggest battles of this great war is being fought out today," said Governor Lowden, "in the drive to sell the second issue of Liberty bonds. If this bond issue is oversold it will be a severe blow to the morale of Germany than any blow that the allied armies can strike. If it is not sold the fact will be hailed in Germany as proof that the people of America are not behind the government in this war, that all they will have to do will be to hold on a little longer and they will win the war.

"I had a talk this morning with John Barrett of the Pan-American union, who told me that to his certain knowledge the German government has engaged space in every prominent newspaper of South America, Central America and Mexico in which to proclaim the failure of this bond issue if it does fail. We must understand that we shall be obliged to one of two things: To put up money to win this war and win it or to lose the war and be drained to the last penny in idemnity by the German government."

WAS A GREAT GATHERING.

The sessions of the convention proper were held at the new high school auditorium. The afternoon session was attended by a greater number of people than have heretofore been present at the state associations sessions, and the presence of many women was another feature of interest. Everything betokened an aroused interest among the people in the subject of a proposed good roads system for Illinois.

This evening a banquet was served to the delegates and the townspeople of Bloomington. The sixth annual convention of the association was considered the most enthusiastic ever held.

OFFICERS.

Officers elected were:

President—W. G. Edens of Chicago.

Secretary and general counsel—Robert W. Dunn, Chicago.

Treasurer—Thomas Suddith, Springfield.

Vice presidents—Richard J. Finnegan, Chicago; John A. Logan, Elgin; C. A. Kiler, Champaign; W. F. Crosley, Cairo; Arthur R. Hall, Danville.

FROM DECATUR.

Present from Decatur were George W. Ehrhart, A. M. Kenney, W. C. Starr, Mayor Dan Dinneen, Harold Pogue, W. F. Hardy, Dr. L. P. Walbridge and Ray George. The delegation made the trip in Mr. Ehrhart's and Dr. Walbridge's cars.

BIG JOB OF ENTERTAINING.

Bloomington did itself proud in the entertainment of the Illinois Highway Improvement Association yesterday. It was a big meeting and a correspondingly big job of entertaining. Fifty-five counties of the 101 in Illinois were represented, some of them by big delegations.

The Rotarians entertained the delegates at luncheon at noon. This thing was done handsomely as Rotarians know how to do it. The luncheon was enlivened by the music of an orchestra and there were several stirring songs. There were perhaps a half dozen speeches of two or three minutes' duration, one by Frank Funk of the public utilities Commission, another by Dr. Heironymus of the University of Illinois and one by the governor.

HEAR REPORT OF W. C. T. U. MEETING

Mrs. Hannah Weber Speaks at First Christian Church.

The W. C. T. U. met Wednesday afternoon at the First Christian church. Mrs. Robert Bivens led the devotions. Mrs. Hannah Weber, who was delegate to the state convention, held in Peoria last week, gave a very interesting report of the convention.

Riverside and Macon unions won prizes for securing the largest number of members in the county during the year. The delegates present from Macon county were Mrs. A. Shafer and Miss Sanders, Macon; Mrs. Downing and Mrs. Davis from Riverside union, and Mrs. Hannah Weber from Decatur union. Mrs. Weber will give the remainder of her report next Wednesday.

D.D.D.

The Liquid Wash for Skin Disease

We have witnessed such remarkable cures with this soothing wash of oils that we offer you a bottle on the guarantee that unless it does the same for you, it costs you not a cent. 25c, 50c and $1.00

H. W. Bell, Druggist, Decatur Drug Co.

NEURALGIA

For quick results rub the Forehead and Temples with

VICK'S VAPORUB

Keep a Little Body-Guard in Your Home

Don't Let Washday Be An Uncomfortable Day

Use soap that you can adapt to *your* comfort—not that always calls for boiling water and hard rubbing.

In winter, it's dangerous as well as uncomfortable to be stepping constantly from a hot, steamy laundry to a wash line in the cold out-of-doors.

Use Fels-Naptha. In cold weather, it works splendidly in water as warm as your hands' comfort demands. Winter or summer, Fels-Naptha adapts itself to your comfort. It's an all-season soap—just as it's the ideal soap for every washing and cleaning task.

Keeps white clothes white

Your own grocer has Fels-Naptha

Many Years Experience Curing Men's Diseases

DR. MARKS AND HEATON.
Regular Graduated, Licensed and Registered Physicians

We want to gain the Friendship and Admiration of every Ailing Man by giving him Dollar for Dollar and Absolute Satisfaction.

We have had more than 21 years experience treating and curing the diseases and weaknesses of men. We have one of the best equipped offices in the state. If your doctor has treated you for your trouble and failed to effect a cure, it is no sign that your case is incurable, but is probably conclusive evidence that he knows nothing about the disease with which you are afflicted. A great eye Specialist was once complimented by a patient for his skill in removing a Cataract; his answer was: "Oh that is nothing. I never make a failure now." The moral of this is—If you are afflicted with any disease or weakness peculiar to men, or any private disease, GO TO A COMPETENT SPECIALIST AND BE CURED. We have been treating and curing these diseases for many many years, no matter what your trouble may be (if it comes under our specialty) we no doubt have cured thousands just like it. You know that the ordinary doctor knows very little about these special diseases, while the specialist has exceptional facilities and comes in contact with this class of trouble every day.

We Frequently Accomplish Cures After Others Have Failed.

Years of experience in treating NERVOUS, BLOOD and SKIN DISEASES and the DISEASES OF MEN "ONLY," give us many advantages over other doctors. We cure Nervous Debility, discharges from painful swellings, Pus Sores, Blood Poison, Rupture, Varicocele, Hydrocele, Kidney, Bladder and Prostatis troubles, Piles, Fistula and Rectal Afflictions, Rheumatism, Catarrh, Eczema, Scrofula and many other stubborn chronic maladies with which men are afflicted.

We Do Not Hold Out False Encouragement to Our Patients. If We Promise a Cure, We Accomplish It.

Nervous and despondent; tired mornings; easily fatigued; ARE YOU Excitable and irritable; no ambition; lifeless; memory poor; eyes sunken red and blurred; pimples; restless; haggard-looking; weak back; bone pains; ulcers; sore throat; losing hair; lack of energy and confidence?
GINGER UP! BE A MAN. COME AS HUNDREDS OF OTHERS DO AND GET CURED—A SMALL FEE, OUR Prices are always reasonable, no man too poor to get our best services. No excuse for any man to be without treatment.
REMEMBER that consultation and examination is always FREE and cordially invited. We want you to feel that you can come to us FREELY for any advice and know that we will treat it confidentially. We want you to know that our offices is a place where men can come for cures of certain diseases and weaknesses of which we make a specialty. We never charge for consultation and examination and you are perfectly welcome to our advice at any time.

Office Hours—9 a. m. to 8 p. m.
Sundays—10 to 1 Only

FREE—Consultation and Examination

Dr. Marks and Dr. Heaton

Neustadt Building
Decatur, Illinois

Prairie and Water Streets
Entrance on Prairie Street

IT'S YOUR LIVER! YOU'RE BILIOUS, HEADACHY, SICK!

Don't stay constipated with breath bad, stomach sour or a cold

Enjoy life! Liven your liver and bowels tonight and feel fine.

Tonight sure! Remove the liver and bowel poison which is keeping your head dizzy, your tongue coated, breath offensive and stomach sour. Don't stay bilious, sick, headachy, constipated and full of cold. Why don't you get a box of Cascarets from the drug store now? Eat one or two tonight and enjoy the nicest, gentlest liver and bowel cleansing you ever experienced. You will wake up feeling fit and fine. Cascarets never gripe or bother you all the next day like calomel, salts and pills. They act gently but thoroughly. Mothers should give cross, sick, bilious or feverish children a whole Cascaret any time. They are harmless and children love them.

DECATUR'S BUSY STORE — ALWAYS THE LOWEST PRICES

The Stewart Dry Goods Co

227-235 N. WATER ST. — DECATUR, ILLS.

Coat Sale Extraordinary!

More Than Three Hundred Splendid Coats in Four Lots

$20 $25 $30 $35

—This message is of vital importance to every woman in need of a warm winter coat as we will offer in this Friday and Saturday sale hundreds of coats — the season's newest and best styles at real savings of $5 to $10.

—Forehanded purchasing, in immense quantities for spot cash enable us to quote such low prices on such fine coats.

—Come and select from a vast collection of stunning styles, including the belted and flared models, the strictly tailored military effects and the most luxurious of trimmed coats. Some lined throughout and some half lined.

—Included are coats of Broadcloth, Seal Plush, American Wool Kersey, Wool Velours, Two-toned Mixtures, Burrella Cloths, Irish Friezes and Pebble Cheviots.

—The color range is limitless and includes: **Taupe, Burgundy, Plum, Pekin, Russian Green and rich Browns. All sizes for misses, small women, regulars and extra sizes to 52½. Not again before the end of the season are you likely to have such an opportunity to purchase desirable coats so advantageously.**

Recent Dress Arrivals

Are Very Specially Priced at

$15, $18.50, $20, $25

—Exquisitely fashioned dresses of distinctive style lines which have been copied from much higher priced models. Hardly a new fashion idea is missing. They are made of super-quality satins, charmeuse silks and serges which come in Taupe, Burgundy, Plum, Grey, Navy and Black. The values are the most pronounced we have shown this season. All sizes.

The Sample Suit Sale

Continues With Marvelous Values.

at $25 and $35

—You'd better come Friday or Saturday if you want one of these suit bargains; samples and exclusive models from a leading maker. Shown plain or trimmed, tailored of Broadcloths, Crepe Poplins, Gunnaburl, Tricotines, Gabardines, Cheviots and Serges. Come expecting to actually save $7.50 to $10 on the season's smartest styles.

Hundreds of Women Will Welcome the Startling Values Offered in

A Wonderful Sale of Millinery

Two Extra Special Groups—The Season's Prettiest Styles—Friday and Saturday Only

Velvet Hats At $3.50

—Fifty cleverly styled hats for street and dress wear. Made of very fine velvets, in jaunty turban shapes and sailors, ingeniously trimmed with fancy feathers, ribbons, flowers and furs. These are new — strictly up-to-the-minute styles, shown in all colors and black. Worth much more than our special price of $3.50.

Velour Hats At $4.95

—For carrying out the season's best fashion features there is nothing better than velour, as you will agree when you see this entrancing collection of velour hats on sale Friday and Saturday. Smart banded sailors and various fancy shapes are shown in purple, grey, brown and all stylish shades. Wonderful values, choice, $4.95.

LIBERTY BONDS AS GOOD AS GOLD!

--Our unbounded faith in the future of our country prompts us to make this offer:

—We will accept **LIBERTY BONDS** as payment for merchandise, or for accounts, at their face value, at anytime from now until Christmas. If your bond has earned interest at the time you wish to trade it for merchandise we will also allow you the accrued interest. If you buy bonds your $50 bond or your $100 bond, in the purchase of merchandise, in our store will be regarded as good as gold.

NEWSPAPER ARCHIVE®
NEWSPAPER ARCHIVE®

HEARD SENTENCE OF PACER SMITH

William Crist Now Held on Murder Charge.

William S. Crist, who was indicted Wednesday for the murder of his wife, and who was advised by Judge Whitfield not to plead guilty until after he had conferred with Attorneys Will McCullough and T. W. Samuels, decided Wednesday afternoon that he would wait until Friday morning before entering a plea. He said that he would have a consultation with his boys first.

After he had been told to consult with the attorneys named by the court, Crist was taken into a jury room and the conference lasted about twenty minutes. At its conclusion he returned into court with the lawyers and Attorney McCullough informed Judge Whitfield that Crist would take until Friday morning to think the matter over; that he wanted to talk with his sons.

HEARD PACER SMITH SENTENCE.

Crist told the attorneys that everything had gone wrong with him. He said he did not want to cause trouble for any more people, and that this would certainly be the result of a hard-fought battle in the court. He said it would be sure to bring more sorrow to others if he stood trial, and he was inclined to plead guilty and have it all over with.

Crist was perfectly calm in the court room. He is a powerful looking man, at least six feet tall, straight and of athletic build, and he has a strong face. He has worked for Arthur Birt a number of times, and Mr. Birt declares that Crist was always one of the best workers he ever knew and that he could shovel more dirt than two ordinary men.

Crist was present in the court room when Pacer Smith was sentenced by Judge E. P. Vail to hang for shooting his wife and little girl. That was over twenty years ago. Crist was a young man then, but he was greatly impressed by the scene and after being placed in jail Saturday he told Deputy S. M. Holmes that he remembered every word spoken at that time, and he proceeded to repeat what was said by Pacer Smith and Judge Vail. "I saw you there, Mr. Holmes," said Crist, "and I have known you ever since."

"NO TIME FOR COURTESY OR FEAR"

Robert I. Hunt Declares Farmers Should Do Part.

It was in plain and forceful terms that Robert I. Hunt addressed members of the City Club and their guests at the luncheon in the Hotel Orlando Wednesday noon in relation to the Liberty Loan. He said in part:

"This is the time when courtesy or fear should no longer seal our lips. This is the time for plain talk because the biggest thing in the world, the safety of your government, the safety of your sons, the safety of your material possessions depends upon the success of this frightful war.

"Already the great metropolitan journals are beginning to talk of the exemptions that have been given the farming class. Already they are beginning to point out in a way that is hardly susceptible to answer, the fact that all the rest of the country—the consumer particularly—is not only having his expenses lifted by excess war taxes, by surtaxes of every nature, but that he is being forced under the status of the situation to contribute a large share of what is left for the enrichment of the farming class.

"I say that if this country is unable to sell enough bonds to carry on this war, it must raise gradually and increasingly the income tax upon every dollar of property in the nation, lift some of the farmers' exemptions, and you must give up your wealth in form of direct taxes that will never come back. I would like to drive this fact a little further. If the government can conscript the coal mines and the miner—and it can—why can not it conscript the farmer and the farm? It can.

"If you would get the point of view that many are now holding regarding the farming class, just allow your mind to reflect how you would feel if you had no coal in the house and a sick wife or child at home, and the mine owner would refuse to operate and the miner cease to help dig coal. Face the real facts, men."

MINISTER DEAD; WIFE MAY DIE

P. W. Von Bockelmann Franco-Prussian Veteran.

Rev. Paul W. Von Bockelmann of 119 East Green street died shortly after noon Wednesday at the Decatur and Macon County hospital. He was sixty-six years old.

Rev. and Mrs. Bockelmann were both taken to the hospital at the same time shortly before noon Wednesday, and he was in a dying condition then. His wife is also seriously ill, suffering from pleurisy.

Mr. Von Bockelmann was an educated man and had been a soldier, editor and minister of the gospel. He was born in Danzig, West Prussia, April 8, 1851. He was a student in the University of Danzig when in 1871 he entered the Prussian army and served as a lieutenant during the Franco-Prussian war. Later he came to America and for a number of years he was a minister of the German Lutheran church. He also edited German newspapers in Louisville, Ky., and Cincinnati, O. He and his wife had lived in Decatur for a number of years. The body was removed to the Monson and Wilcox undertaking establishment and prepared for burial. It is thought that Mrs. Von Bockelmann will also die.

PIATT COUNTY FOLK TAKE $500,000 BONDS

Monticello, Oct. 25.—William Dighton, chairman of the Piatt county loan bond committee reported at the close of business Wednesday evening that Piatt county has already subscribed $500,000. Her minimum assessment was $492,000 and the maximum $822,000.

Mrs. Robert Stevenson of Jacksonville spent Thursday with her sisters, Misses Scott. She was en route to her home after a short stay in Urbana.

Dr. T. A. Bauman of Deland was here Wednesday.

Charles P. Watts was called to East Hardwick, Vt., Monday by the illness of his mother, Mrs. Ladoska Watts, who is spending the winter with her daughter, Mrs. Lena Bowles. Mrs. Watts suffered a heart attack.

SEND COMFORT BAGS.

The Piatt county Red Cross chapters sent the Christmas bags Thursday. These bags go to the boys in the trenches and were tied with tinselled cord and Christmas stickers. Each was tagged with a Christmas tag on which was written "from Piatt County, Illinois Red Cross." Deland unit sent 34 filled bags and Bement 60 and Monticello 130.

Mrs. H. P. Martin visited last week in Cerro Gordo with Mrs. W. H. Peck.

County Clerk Fay went to Bloomington Wednesday to attend a hard roads meeting.

P. C. Young of Cisco, was here Wednesday.

Wednesday morning the local Red Cross chapter received 100 pounds of yarn and those waiting for the yarn can now call at headquarters.

Roy Cline, district inheritance tax attorney, was in the city Wednesday.

Robert Moffitt and wife, Roy Moffitt and family and Miss Clara Hyatt spent Sunday in Decatur at the home of Arthur Verner.

Louis Hafner and Harry Haines of Bloomington, were here Tuesday evening guests at the home of F. L. Edie.

Mr. and Mrs. E. J. Kilton of Morrisonville, spent Tuesday and Wednesday in the city with Horace Kilton and family. They were enroute to their home after a trip to Homer, N. Y.

Miss Beth Lemen, who is instructor of domestic science in the Bloomington school, spent Sunday here with her grandmother, Mrs. Sidney Lemen.

Misses Flora and Lizzie Scott, Alderman J. D. Mackey and family attended the Mackey-Moore wedding in Farmer City Wednesday evening.

Harley Lemen left Wednesday to visit his brother, George Lemen, at Lake City, Ia.

Mrs. Milton Mitchell gave a dinner at her home on North Charter street in honor of her nephew, Leslie Marsh, of Ivesdale, Sunday. He has been stationed in Belleville with the aviation corps. On Tuesday he was one of eighty selected to leave at once for France. Miss Alice Propst of Champaign, Ed Gunning of Decatur, and several from Ivesdale attended the dinner.

Born, Wednesday, Oct. 24, to Mr. and Mrs. Oather Milligan, living on the W. P. Smith farm, southwest of the city, twin daughters.

The Royal Neighbors will hold a Hallowe'en social Friday night at their lodge rooms. Each member is entitled to bring three guests. Each member is to furnish some stunt for the evening's entertainment. Refreshments will be served.

Born, Tuesday afternoon, Oct. 23, to Mr. and Mrs. James Marquiss, a daughter.

Next Saturday, Oct. 27, the Monticello football team will go to Arcola where they will play the Arcola team that afternoon.

Mr. and Mrs. Bert Keene of Cerro Gordo, spent Sunday here with her parents, Mr. and Mrs. George Mench.

Miss Nellie Adkins spent part of her vacation in Bement with her uncle, Charles Adkins and family.

The Aid society of the Presbyterian church will hold its meeting Thursday afternoon at 2:30 o'clock at the home of the president, Mrs. W. J. McIntosh.

Mr. and Mrs. J. D. Mackey entertained Tuesday evening for J. S. Mackey, who was married Wednesday evening. It was a stag dinner.

The women of the G. A. R. will have a special meeting Saturday at 2 p.m. Mrs. Minnie Watson of Springfield, the department inspector, will make her official visit on that date.

UNDERTAKER MACKEY WEDS.

J. S. Mackey of this city, and Miss Ethel Moore of Farmer City, were married at the home of the bride in the presence of about 100 relatives and friends by Rev. Thomas H. Tull, of Lincoln Wednesday evening.

The bride was attired in white crepe de chine and carried a bouquet of bride's roses. A wedding supper was served.

Immediately after the supper the couple left for Detroit, Mich., where they will spend a week before returning to Monticello where the groom has already furnished their home on East Main street.

Mrs. Mackey is the daughter of Mr. and Mrs. F. T. Moore of Farmer City, and has been in the millinery business. She is a popular young woman and a number of parties have been given in her honor. Mr. Mackey is in the undertaking business in this city. He moved here from Mansfield many years ago. He is a progressive business man.

NIANTIC.

A sacred concert will be given at the Christian church Sunday evening.

Registration day for the women in Niantic will be held in Dr. Hall's building, where the members of the Red Cross sew, Nov. 5.

The funeral of Mrs. Patrick Loftus was held at St. Patrick's church, Tuesday morning at 9 o'clock. Solemn requiem high mass was celebrated by Rev. Fr. J. C. Daw, of Illiopolis assisted by Rev. Fr. Lee, of Illiopolis, Rev. Fr. Fallon of Paris, and Rev. Fr. Crawley of Decatur. The pallbearers were Matthew Mooney, Thomas Moore, Francis Mooney, Laurence Galligan, James Muldoon and Lawrence Delaney. Requiem high mass was sung by the Illiopolis choir. G. W. Morrison, Thurman Gasaway, Kate and Ella Henebry. Burial was in Calvary cemetery.

Mrs. Clarence Iden has returned home after visiting her parents Mr. and Mrs. Bush, at Blue Mound.

Mrs. Hugh Smith and daughter, Helena, have returned from St. Louis, after visiting her sister there.

Rev. Father Lupton of Pawnee, attended the funeral of Mrs. Patrick Loftus here Tuesday.

The high school pupils held a wiener roast in the basement of the school Thursday evening.

Miss Dorothy Pope celebrated her eleventh birthday anniversary Friday by taking a number of her friends to the woods where they had a wiener roast. Those in the party were Jeannetta and Edna Moore, Orpha Mockbee, Pauline Stinnett, Danice Hall, Elizabeth Pritchett and Dorothy Pope.

ECONOMY SHOE STORE

220 East Eldorado Street.

The Busy Little Shoe Store

Try this store for your next pair. Shoes absolutely as good—prices not so high.

COMFORT SHOES

Shoes that are built for comfort. Calf kid leather, turn soles, cushion insoles, low heels, very neat in appearance

$3.45

SPECIAL LOW PRICE

7-inch lace boots, with leather or cloth tops, high or low heels. These are wonderful values. Buy two pairs at this extreme low price

$2.98

Girls' English Walkers. In this popular style we are showing great values at $3.45, $3.39, $2.98 and

$2.85

BOYS' SHOES

The kind that wear. Made of solid leather soles and heels, double tips. Every pair guaranteed. Only

$2.39

CHILDREN'S SCHOOL SHOES

We have too many shoes to try to describe any. We stand back of every pair. Better values cannot be found. Try the next ones here, priced according to size, from $1.34 up.

BABY SHOES—Good looking, good fitting, good wearing kind. 79c and up.

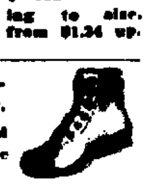

DANDRUFF GOES! HAIR GETS THICK, WAVY, BEAUTIFUL

Save your hair! Double its beauty in a few moments. Try this!

Hair stops coming out and every particle of dandruff disappears.

Try as you will, after an application of Danderine, you can not find a single trace of dandruff or falling hair and your scalp will not itch, but what will please you most, will be after a few weeks' use, when you see new hair, fine and downy at first —yes—but really new hair—growing all over the scalp.

A little Danderine immediately doubles the beauty of your hair. No difference how dull, faded, brittle and scraggy, just moisten a cloth with Danderine and carefully draw it through your hair, taking one small strand at a time. The effect is immediate and amazing—your hair will be light, fluffy, and wavy, and have an appearance of abundance, an incomparable lustre, softness and luxuriance, the beauty and shimmer of true hair health.

Get a small bottle of Knowlton's Danderine from any drug store or toilet counter for a few cents, and prove that your hair is as pretty and soft as any—that it has been neglected or injured by careless treatment—that's all.

Danderine is to the hair what fresh showers of rain and sunshine are to vegetation. It goes right to the roots, invigorates and strengthens them. Its exhilarating, stimulating and life-producing properties cause the hair to grow long, strong and beautiful

New Sunfast Draperies

In New Stripe Effects

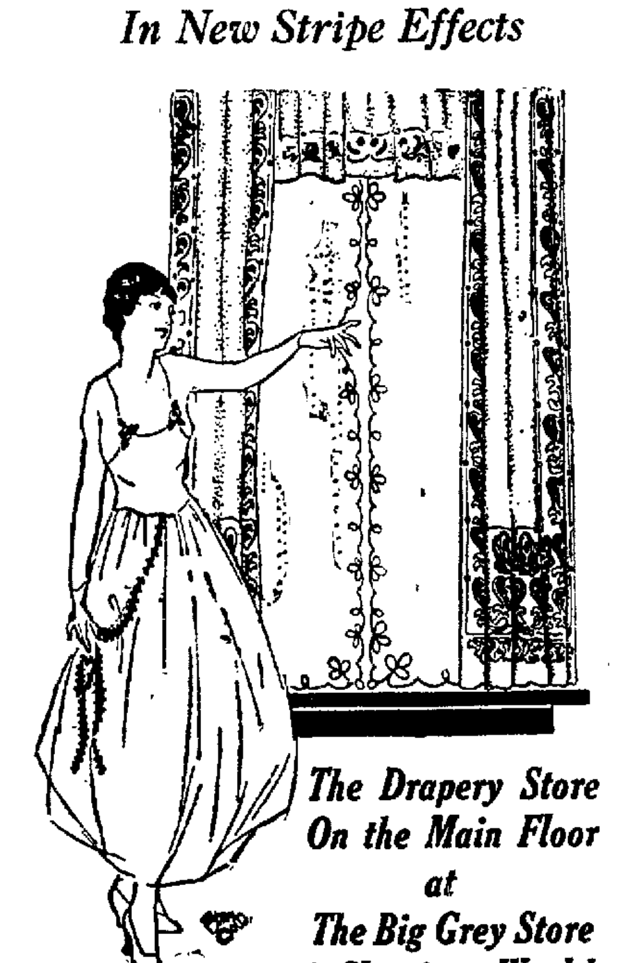

The Drapery Store On the Main Floor at The Big Grey Store is Showing a Wealth

Beautiful Color in New Drapery Fabrics

You have our assurance, together with the guarantee of the manufacturer that the pretty new stripe effects now on display are absolutely fadeless. We are ready to refund the purchase price if the colors fade from sunlight or from laundering. No matter how strong the sunlight nor how long the draperies have been exposed to it, the colorings remain fresh as new. When housecleaning time comes you can put these Sunfast drapes and hangings right in the tub without the slightest chance of harming their original lustrous finish and beautiful color.

The new color effects are in fabrics from 36 inches to 50 inches wide and are priced per yard from 60c to $3.50

The new Quaker nets for windows are here in an endless variety, filet and Quaker weaves in dainty patterns and also large designs. The many new effects are offered in white, ivory and beige. 40 and 45 inches wide material.

Over 500 Bolts of the New Drapery Fabrics Are Here.

Bachman-Bros & Martin Co.

FREE TO Pile Sufferers

Don't Be Cut—Until You Try This New Home Cure That Anyone Can Use Without Discomfort or Loss of Time. Simply Chew up a Pleasant Tasting Tablet Occasionally and Rid Yourself Permanently of Piles.

Let Me Prove This Free.

FREE PILE REMEDY

"A SHINE IN EVERY DROP"

Black Silk Stove Polish is *different*. It does not dry out; can be used to the last drop; liquid and paste one quality; absolutely no waste; no dust or dirt. You get your money's worth.

Black Silk Stove Polish

is not only most economical, but it gives a brilliant, silky lustre that cannot be obtained with any other polish. Black Silk Stove Polish does not rub off—it lasts four times as long as ordinary polish—so it saves you time, work and money.

Don't forget—when you want stove polish, be sure to ask for Black Silk. If it isn't the best stove polish you ever used—your dealer will refund your money.

Black Silk Stove Polish Works, Sterling, Illinois.

Use Black Silk Air Drying Iron Enamel on grates, registers, stove-pipes, and automobile tire rims. Prevents rusting. Try it.

Use Black Silk Metal Polish for silverware, nickel, tinware or brass. It works quickly, easily and leaves a brilliant surface. It has no equal for use on automobiles.

Get a Can TODAY

RELIABLE RUBBER GOODS

What Price Should You Pay?

There's a fair price for everything. Nothing can be worth more than the benefit provided, and good buying is the best at any price.

If goods are bought right, they satisfy. Compare our prices on Water Bottles and Fountain Syringes with any others you know of, and satisfy yourself that we do offer startling values on these home necessities

Some Special Values for You

at these prices while they last

For The Home

A 2-quart Red Rubber, No Seam Water Bottle, a guaranteed bottle, regularly sold at $1.25, specially priced 89c

A 3-quart Red Rubber Water Bottle, same quality as above, only larger, always sold at $1.50, while they last 98c

A 2-quart Fountain Syringe, Red Rubber, a guaranteed Syringe, sold always at $1.25, while our present stock lasts 89c

A 3-quart Fountain Syringe, Red Rubber, same as above, only a larger one. Formerly priced $1.50; on special sale 98c

A 4-quart Fountain Syringe, Maroon, a guaranteed Syringe, extra large capacity, the best bargain in the store today, regular $1.50 value, while our present stock lasts $1.13

Special Demonstration on LaClaire Toilet Requisites

We are featuring this week a new line of thoroughly reliable and dependable Toilet Preparations. Come in and inspect the La Claire specialties. *MADE IN DECATUR--WE RECOMMEND THEM.*

Women Are Delighted With La Claire Lemon Lotion

By its gentle, positive help action, the lingering effects of windburn, sunburn, tan, chapped hands and face, and roughness are quick banished.
The skin revived and made young again is the secret of this delightful preparation.
Leaves no trace of oil or grease. Drys quickly, and gloves can be worn immediately after using.

Excellent for Shaving. A Trial Will Convince You

Bottle—25c.

"Be Sure and Try It."

End Your Complexion Worries —By Using— LaClaire Oriental Cleansing Cream

First of all—an exceptional pure and cleansing preparation free from anything that would harm the most sensitive skin. Is ideal for improving delicate complexions, making the skin clear, fresh and charming.
Delightful Oriental Odor that is fascinating and gives you a feeling of satisfaction.
The proper use of this antiseptic cleaning cream will whiten, soften and improve the complexion.

Small Jar 10c
Large Jar 50c

"Be Sure and Try It."

Test La Claire Vanishing Cream At Small Expense

Prove to yourself that it is the best. A trial will convince you.
Use this excellent cream morning and night. It leaves the skin soft, smooth and white, the complexion fair and fresh.
So easy and delightful to use. Invigorates and softens. Results are positive.
An excellent substitute for face powder. Contains protective qualities that will not injure the skin; will give complete satisfaction.

Small Jar 10c
Large Jar 50c

"Be Sure and Try It."

Palm Olive Soap Given Away

2 cakes Free with every purchase of—

PALM OLIVE COLD CREAM
PALM OLIVE SHAMPOO
PALM OLIVE FACE POWDER
PALM OLIVE ROUGE
OR PALM OLIVE VANISHING CREAM

Special Offer—Any of the above items and two cakes Palm Olive Soap for only 50c

1 cake Free with every purchase of—

PALM OLIVE TALCUM
PALM OLIVE LIP STICK
OR PALM OLIVE SHAVING STICK

Special Offer—Any of the above items and one cake Palm Olive Soap for only 25c

DI-LI-PO

Will Cure Indigestion and Stomach Trouble.

When You Have Heartburn, Sour Stomach, Water Brash, Gas on Stomach, Distress After Meals, One Dose Will Give You Instant Relief.

Are you weak, run down and nervous? Are you afraid to eat for fear it will cause distres in your stomach? How many times do you sit down to the table and say, "I would like to eat so-and-so, but am afraid." No need for this. Come here, get a box of Di-Li-Po, then eat what you want. Before you get up from the table, take one dose. Watch the results, and see how good your stomach will feel. No distress, no sourness, no gas, no bloating. Di-Li-Po digests the food and converts it into good blood, prevents fermentation, and makes your stomach feel like new.

We sell the $1.00 size at 87c
The 50c size at only 45c

LET US "KEEN EDGE" YOUR DULL BLADES

Dull Safety Razor Blades made new. We'll sharpen all makes, including Gillette, Gem, Ever-Ready, Durham-Duplex, Keen Kutter, Shavewell, Enders, etc. Per dozen 30c

Dodge Corn Dodgers

A Guaranteed Remedy for Corns.

The greatest Corn Remedy on earth. Removes hard and soft corns, callouses, bunions, ingrowing nails and warts. No arsenic or potash. It cures corns to stay cured. Contains no caustic. "It kills the root." HAVE YOU A CORN? HERE IS

THE WAY TO CURE IT.

If you have a corn, why not have it cured forever. It can be cured in five nights to stay cured. There is no trouble in using it, only takes two seconds to apply. All soreness relieved after first application. In five nights the corn is gone. We guarantee it to cure the worst corns. It is a wonder curing soft corns (Corns between the toes). It cures callouses on the bottom of the feet, painful ingrowing nails and bunions. Instant relief. Try it. Warts drop off like scabs. No pain. No danger of blood poisoning. No clumsy bandages or plasters to wrinkle up and cause lumps in your shoes. Take no substitute. Beware of imitations. Regular 25c size Dodge's Corn Dodger sold here at 20c

FOR ASTHMA

A prompt, positive relief in most cases of bronchitis, asthma or hay fever is given by Popham's Asthma Remedy. The $1.00 size here 75c

THE DECATUR DRUG CO.

THE BIG DRUG STORE

H. C. BURKS, Reg. Ph. Mgr. 331-333 North Water St.

"THE MOST OF THE BEST FOR THE LEAST"

NEWSPAPERARCHIVE® NEWSPAPERARCHIVE®

Gilmour Dobie Invents Criss-cross Play For Decatur Teams

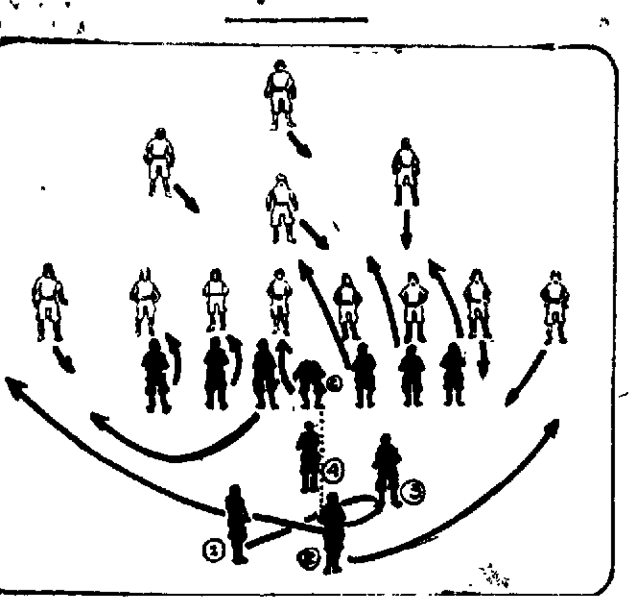

BY GILMOUR DOBIE.

Famous football coach, undefeated for 12 years, now coaching at the U. S. Naval Academy.

Here is a brand new criss-cross play The pass is made directly to No. 1 who takes ball on the run directly in front of No. 2. No. 2 takes care of the end and No. 4 of the tackle. No. 3 takes the ball from No. 1as he passes him. Right guard comes at the snap of the ball and acts a defensive right end No. 3 runs wide around unprotected end.

SPORTS

S. S. VOLLEY BALL LEAGUE FORMED

Another Meeting to be Held Monday.

A Sunday school volley ball league of grown up men of all ages will be formed at the Y. M. C. A. this winter, in order to give older men, not so active and skilful, a chance to play in a game that is highly exciting, but in which there is [illegible].

A meeting was held [illegible] and five or six churches were represented while others that had planned to come, forgot the meeting but sent in later word of their support. It is thought that nearly every church in town will have a team or two to represent it in the league which will be opened the week after next. The season will be carried along until about the first of February.

Next Monday night, another meeting is to be held, at which every church is asked to be represented. Also, everyone expecting to play on any of these teams, is invited. Several matches of volley ball will be played at this meeting.

RAYMOND DRUM HEAD OF ATHLETIC BOARD

John Birks President of Civics Club in the D. H. S.: Other Elections.

Two or three elections of interest were staged at the high school Tuesday. The votes were cast in polls erected by the Civic department, and were attended to with the same formalities one meets at the regular election polls.

The following is the results of the elections:

ATHLETIC BOARD OF CONTROL.

Raymond Dunn, president.
Lucille Brown, vice-president

CIVIC CLUB.

John Birks, president
Ruth Cannon, vice-president
Raymond Dunn secretary

Edward Stivers was elected senior yell leader, and Horace Bell was elected underclassman yell leader.

SHORT NOTES OF WORLD OF SPORT

Chicago, Oct. 25—Benny Leonard, lightweight champion, knocked out Toughey Ramser, of Lorain, in the seventh round at Cleveland last night

Alfredo De Oro, holder of the three cushion billiards title, sustained his lead over John Daly at New York last night, defeating him, 50 to 40 in the second block of a three night's match. The total score is De Ora, 100; Daly, 83.

Johnnie Donahue, of Rock Island, and Jim Minor of Memphis fought a ten round draw at Davenport last night.

RAMBLERS WIN AND HOLD LEAD

Red Stripes Drop Three Straight Games.

ST. JOHANNES' BOWLING LEAGUE.

	W	L	Pct.
Ramblers	10	2	.833
Cubs	9	3	.750
Red Stripes	3	9	.250
Beauties	2	10	.167

The Red Stripes, of the St. Johannes' bowling league, dropped three straight games to the Ramblers Wednesday night, this helping the winners to increase their lead and draw away from the Cubs again. Only one score of over 200 was made. The scores follow:

Ramblers—	1st.	2nd.	3rd.	Tot.	Ave.
C. Morenz	174	208	161	523	174 1-3
E. Blankenburg	178	151	[illegible]	462	154
F. Karwatzki	[illegible]	168	187	521	174 2-3
W. Maleski	173	168	154	495	165
H. Koshinski	170	[illegible]	196	496	165 1-3
Totals	841	825	[illegible]	2700	
Cubs					
W. Karwatzki	109	147	122	378	126
E. Galka	155	134	122	411	137
F. Blankenburg	183	188	[illegible]	[illegible]	179 2-3
P. Galka	180	150	184	511	181 1-3
J. Laskowski	165	135	177	477	159
Totals	794	784	771	[illegible]	

High individual average P. Galka, 181 1-3; high individual score, C. Morenz, 208.

REFUSE EXEMPTION TO ZBYSZKO

Saco, Me., Oct. 25—The local exemption board yesterday reaffirmed a decision by which it refused to exempt Wladek Cyganiewicz, known as Zbyszko, the wrestler, from the selective draft. Zbyszko, who is now at Camp Devenes, Ayer, Mass., claimed exemption on the ground that his mother and sister, living in Austria, were dependent upon him. After the local board had denied the claim a month ago, Zbyszko appealed to the state board and to President Wilson. The president returned the case to the local board.

POTTSY CLARK MAY OPPOSE ILLINOIS

Urbana, Oct. 25—If the Illinois football team meets the eleven representing the officers' training camp at Camp Funston, Kas., on Thanksgiving day, as is reported, Pottsy Clark, former University of Illinois quarterback, and recent Kansas coach, will play against his old team

DINNER PARTY FOR ROY MOUNT

Mrs. Frank Baugher Gives Event for Brother-in-law.

In honor of her brother-in-law, Roy M. Mount, who left Wednesday afternoon for Jefferson Barracks, St. Louis, a dinner party was given Wednesday noon by Mrs. Frank Baugher, at her home, 1257 North Calhoun street. Thirty-seven relatives were present for the event.

Mr. Mount enlisted only Tuesday, and did not expect to be sent away so soon, but he received word to go to St. Louis and left on Wednesday. Before enlisting he took three degrees in masonry.

SAY MEN!

HAVE YOU TRIED

—THE—

DECATUR

A New Cigar of Quality

MADE IN DECATUR

CHODAT'S CIGAR COMPANY.

BENNY SHOWS INGENUITY. —By Ahern

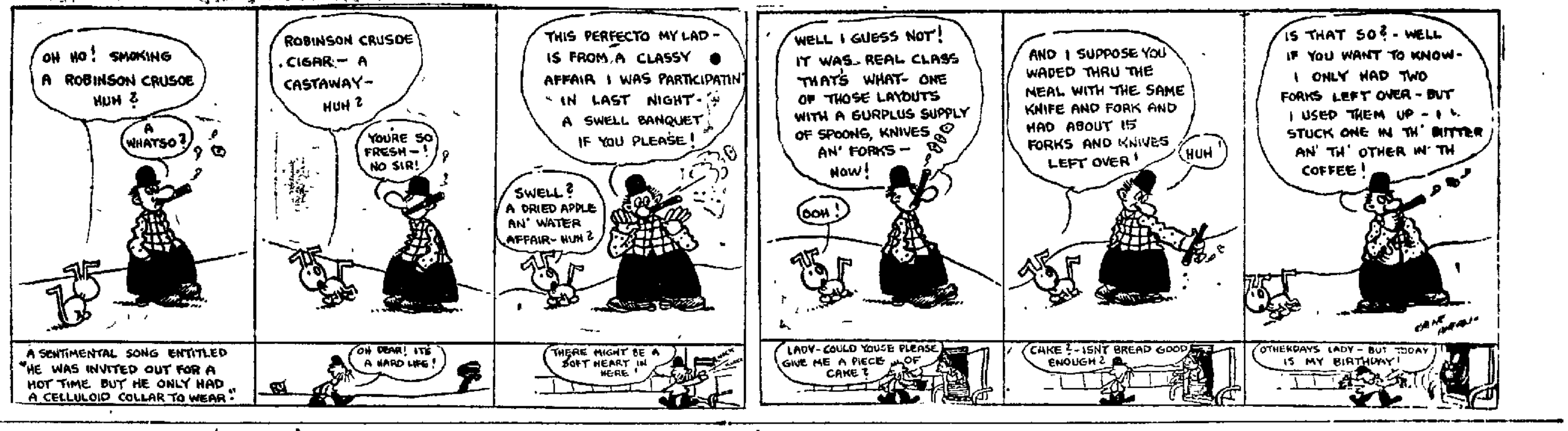

IMPROVEMENT IN COAL SITUATION

More Fuel Received—Operators Return.

The coal situation in Decatur seems to be showing some slight improvement. Dealers who have been having trouble getting coal, have succeeded by working the telephone and telegraph wires, in getting some coal in with a promise of more.

One dealer secured a promise Thursday from one mining company of two cars a day from that company alone. The same dealer says that orders are not quite as heavy now as they were two and three days ago.

OPERATORS RETURN.

Jesse Corzine of the Decatur Coal company and W. S. Ridgly of the M. and C. company, have returned from Pittsburgh, where they went last Sunday to attend a national gathering of coal mine operators and to form a national association. There were 2,000 operators there and all of the mines in this vicinity were represented. Fuel Administrator Garfield was there and the operators promised to lend their honest and hearty co-operation to the administrator in settling the coal situations that arise.

Director Garfield was in favor of the men forming an association so that he could deal through operators as a body rather than as 2,000 individuals.

"Mr. Garfield is perhaps much of a theorist," stated Mr. Corzine "He is quiet and reserved, a fluent speaker and impresses one as a thinker, an able man and best of all, one who is willing to learn."

SPECIAL CAMPAIGN TO CONTINUE MONTH

Plans Completed at East Park Baptist Meeting.

Plans for the special campaign to begin next Sunday and continue a month were completed at the meeting of officers and teachers of the East Park Baptist church Wednesday evening.

One feature decided on was to have printed church bulletins for this month. Another plan is to use automobiles on Sunday mornings from 8 to 9 30 to visit the homes where there are people who should be in the Sunday school and take them to the church. The automobiles will be decorated with banners. A third plan made is to have all the classes organize next Sunday for the purpose of visiting people under the direction of the general superintendent. Each class will visit people who should be in that particular class. The aim is to make at least four visits to each person.

IF YOU HAVE THE

PILES

I HAVE THE

CURE

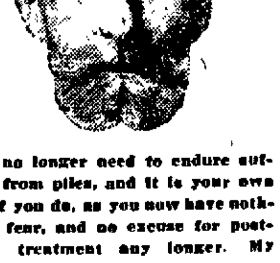

You no longer need to endure suffering from piles, and it is your own fault if you do, as you now have nothing to fear, and no excuse for postponing treatment any longer. My painless, dissolvent method never fails to cure piles without cutting, injections, anaesthetic or laying you up. The cures are permanent and guaranteed. Under my treatment constipation disappears like magic.

EXAMINATION FREE.

Take the advice of an honest specialist and have your piles treated now; don't wait until they have developed into a cancer or fistula.

Hours, 9 to 12 a. m.; 1 to 5 p. m.
Sundays, 9 to 12 a. m.

Dr. A. L. DeSouchet

RECTAL SPECIALIST.

429 Powers Bldg.,

Decatur, Ill.

T. H. MARSH AT OLD STONINGTON

Decatur Minister Speaks at 80th Anniversary Celebration.

Rev. T. H. Marsh, pastor of the First Baptist church, delivered the sermon at the afternoon session of the eightieth anniversary celebration of the Old Stonington Baptist church Wednesday. Dr. Marsh drove down and back. Owing to the epidemic of scarlet fever in the neighborhood, the attendance was somewhat interfered with but a good sized crowd was out, nevertheless.

The people gathered in the afternoon for the afternoon session, and then had supper together at the church, followed by an evening session.

The Old Stonington church was organized eighty years ago Wednesday, and at the same time the Springfield association of Baptist churches was organized.

VISITATION TEAM OUT ON A TOUR

Ministers Visit Cisco, Argenta and Maroa Churches.

The visitation team named by the Springfield presbytery to visit Presbyterian churches in this vicinity is out on a tour today. In the party are Rev. C. E. Jenney, Rev. L. D. Lasswell, Rev. J. W McDonald and Dr. A. R. Taylor They are making the trip by automobile.

At noon they were at Cisco where dinner was served at the church, the meeting following while the people were seated at the tables. At 3 o'clock this afternoon a meeting was held at Argenta, and tonight at 7:30 there will be a service at Maroa.

SULLIVAN WOMEN KNIT FOR SOLDIERS

Sullivan, Oct. 25.—A large assortment of knitted goods including sweaters, scarfs, wristlets and socks which have been made by the faithful Red Cross workers of Moultrie county are on display at the headquarters in the Steele building. The women would be glad to have the public call and inspect this work before it is sent to the National Red Cross society.

The women wish to call attention to the fact that the yarn is furnished to knitters for the Red Cross work only. Many have asked for yarn for their own private uses and seem disappointed that the Red Cross does not furnish yarn to them to knit up for their friends and relatives. The work room at the Red Cross headquarters is not crowded. A few are always on the job and any woman who has a little time to devote to the Red Cross work will be welcome at headquarters.

Mary Devore and husband to Tecumseh Sherman Jones and Orpha May Jones, lot 6, of the estate of Laura A. Glorious, $13,025.

Mrs. Guy Pifer and child returned from Arthur Tuesday where they had been visiting her parents, Mr. and Mrs. Marion Watson.

The W. C. T. U. met with Mrs. G. C. Hogue on East Jackson street this afternoon. The report of the state convention was given.

PLAN OPERETTA AT ST. JOHANNES'

Miss Alma Heyne Takes Leading Part.

The Arion Glee club of St. Johannes church will give its operetta, "The Wild Rose," this evening at 8 o'clock. The operetta is to be repeated Friday night. Large crowds are expected to attend on the two evenings The cast of characters for the operetta is as follows:

CAST OF CHARACTERS

Rose McCloud—A Popular Young Society Belle—Alma Heyne.

Mary Forsythe—Her Secretary and Friend—Martha Karlowski.

Mrs Fussy—Her Housekeeper—Martha Sablowski.

Lady Grey—An Eccentric Playwright—Mathilda Bolz.

Miss Writemup, Miss Putemdown—Reporters—Ada Keyl, Mathilda Gerdy.

Dora, Flora, Molly, Polly—Debutantes—Ida Galka, Margaret Reich, Bertha Sablowski, Ruth Jordan.

Miss Talkalot—A Suffragette—Laura Bielinski

Mrs Doingood—A Charity Worker—Anna Baginski.

Madam Sewseams—A Dressmaker—Amalie Koch.

Madam Feathertop—A Milliner—Helen Golembek.

Madam Smellsweet—A Perfumer—Gertrude Reich

Bobbie—The Buttons—F. Novak

Maids—Twelve Girls of Glee Club

A Cat.

Chorus—Members of Glee Club

C. O. EBEL AT LINN AND SCRUGGS

Has Closed Up the Oakland Theater for the Present.

C. O. Ebel, proprietor of the Oakland theater, has closed the theater down for a time and has taken a position in the credit department of the Linn and Scruggs store. The theater may be opened some time in the near future under new management. Mr. Ebel is the veteran Decatur director.

LIFE UNDERWRITERS TO HOLD DINNER

Will Hear Talk on Salesmanship by C. W. Mitchell.

Thirty or more members of the Decatur Life Underwriters' association will attend a dinner at the Elks' club Friday evening at 6 o'clock. An address on salesmanship by Charles W. Mitchell of The Review will be the feature. The Decatur Male Quartet will furnish the musical program.

GUARANTEED DENTISTRY AT REASONABLE PRICES

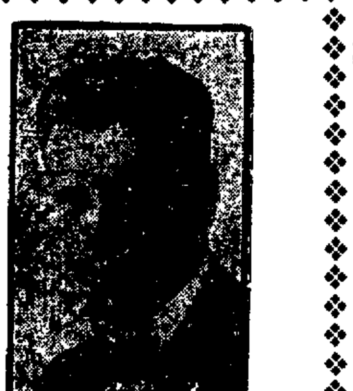

The chances are you pay about twice what your Dental work ought to cost you—or perhaps you get only about half the quality you are entitled to—not either of these things could happen to you here—

Our System Doesn't Permit It.

Full set of teeth, including painless extraction .... $5, $8 and $10	Gold Fillings .... $1 up
Gold Crowns, 22 kt. .... $3 to $5	Silver Fillings .... 50c up
Porcelain Crowns .... $3 to $5	Bridge Work, per tooth ....$3 to $5

EXAMINATIONS ARE FREE.

NALLY The DENTIST

Over Cheap Charley's East of Transfer House
Hours—9 a. m. to 8 p. m. Sundays—9 a. m. to 12 m. Bell 2776
DECATUR ILLINOIS

Every Time You're Thirsty

DRY Cook's GOLDBLUME

That new drink, with the good, old, familiar taste.

A bottle a day keeps the blues away. Call for it at your Soda Fountain. Order by the case or bottle from your Grocer.

William J. Whalen & Co.,

DISTRIBUTORS— —DECATUR ILL.

NEWSPAPERARCHIVE® NEWSPAPERARCHIVE®

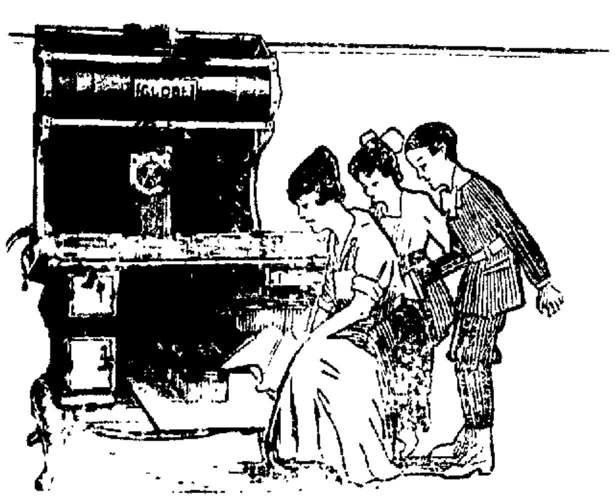

A Globe Range

And Mother's Skill Transforms Flour Into Big Delicious Loaves.

Children can't resist the savory fragrance of those crisp newly baked loaves, which mean to them generous slices of Mother's wonderful bread---well spread with jam or jelly.

Bread baked in a Globe Range is good, sensible food. It puts the glow of health in both the cheeks of you and your children. Children's growing bodies need good food And the one sure way of providing good food for your family is to put a Globe Range in your kitchen.

There are many, many reasons why. But we know you will choose a Globe Range for its economy---long life---cleanliness---beauty and its perfect results and baking.

Made by the Master Stove Builders of America.

Meridith Furniture Co.
CASH OR CREDIT

Studebaker

Mr. J. M. Duncan (Jerry) driving a Studebaker 6, has just returned from an 1,800 mile trip, through Davenport, Keokuk, Des Moines, Omaha, Kansas City, Leavenworth, Chillicothe, Hannibal, at an expense of 40c for car repairs, and Decatur air in tires.

Ask him about the car

W. L. Shellabarger & Sons

The Only Fireproof Garage in Decatur, Ill.

Alcohol, $1.25 Per Gallon

Exide Batteries

WABASH EMPLOYES SUBSCRIBE $72,000

Decatur Division is Forging to Front.

CREDIT TO COUNTY

Conductor W. A. Joy Purchases $3,000 Worth.

With a total of $72,000 worth of applications for bonds of the Second Liberty Loan turned in at the offices of Superintendent J. E. Stumpf at the close of business, Wednesday evening, the Decatur division of the Wabash forged far ahead of any other Wabash division on the entire system.

J. S. Shoemaker, chief clerk to Superintendent Stumpf, stated Thursday that all bonds subscribed in Macon county will be purchased through Decatur banks, and credit given to this county.

EXTEND CLOSING TIME.

Wednesday evening, Superintendent Stumpf received a telegram from the general offices of the Wabash at St. Louis, extending the final date for the close of the campaign on the Wabash up to and including Friday. This additional two days' grace will enable the committee men to get everything rounded up and in shape, before the close of the campaign. That every employe of the Wabash, on the local division at least, will have had an opportunity to subscribe for Liberty Loan bonds by Friday night is now certain.

HOW DIVISIONS STAND.

In the bulletin sent out from the general offices of the Wabash Wednesday the following ranking is shown for the different departments and divisions on the Wabash:

General offices	$46,050
Telegraph department	1,200
Signal department	100
Detroit division	27,650
Peru division	11,450
Decatur division	52,250
Springfield division	4,850
Moberly division	27,900
Western division	8,450
St. Louis terminal	5,100
Chicago terminal	12,500
Detroit terminal	500

CONDUCTOR JOY IN LEAD.

"Cash at Bank," is the terse notation which appears on the application of William A. Joy, Wabash conductor who bought a $3,000 bond. Another application for a $2,000 bond was received from a Wabash switchman.

John Cody, crossing watchman foreman, bought $300 worth of bonds. Men who applied for hundred and two hundred dollar bonds the first part of the week in many instances have doubled their applications.

"I think that the Decatur yardmen will apply for about $4,000 themselves," said one of the committeemen Wednesday evening." Out of perhaps a hundred men that I have offered bond applications to, not more than nine or ten have refused to apply."

Committee workers have stopped estimating the total amount which the Wabash employes in Decatur will apply for, before the close of the campaign. With two more working days, it is not improbable that the total amount applied for may be in the neighborhood of $100,000.

NATE ERBER IS WORKER FOR BONDS

Lincoln Square Manager Does Good Work on the Side.

Manager Nate Erber of the Lincoln Square theater, not being able to get out on regular bond team work, scouts around on the side, talks and sells bonds wherever he happens to be.

He watched a bell boy at one of the hotels the other day wasting some of his money and he took him in hand to sell him a bond.

"I can't afford to buy government bonds," said the bell boy. "I haven't the money."

"Of course you havent, said Mr. Erber, "you waste it. Buy a bond and pay for it by the week with the money you throw away down here."

And the boy dug up $1.92 for the first two weeks' payment on a $50 bond.

ALL BUY THEM

Every employe at the Lincoln Square has bought a bond, some have bought two and one owns three.

"Hello John," said Erber, as he met a friend the other day. "Bought your bond yet?"

"No," said John. "Why should I buy a bond? I don't owe this country anything."

"Now I wonder," said Mr. Erber. "Where do your folks live, John?"

"In Louisville."

"Where did they come from originally?"

"Oh, from Ireland."

"What did they come over here for?"

"Sure they came over here for better opportunity."

"And who gave you your education? Your folks? Perhaps: but what made it possible for them to give you this good education?"

And that man of Irish parents, who had given him that good education, saw the point. Before he left he had signed up for a government bond.

DARRELL TIPPETT BUYS $50 BOND

Eleven-year-old Review Carrier in Monticello Enlists His Money.

Darrell Tippett, aged eleven, who carries The Review in Monticello, subscribed for a $50 Liberty loan bond Tuesday. As carrier he makes less than a dollar a week, but he felt that he could afford to buy a bond if he saved.

TRY THIS FOR A COLD—IT'S FINE!

"Pape's Cold Compound" ends severe colds or grippe in few hours.

You can end grippe and break up a severe cold either in head, chest, body or limbs, by taking a dose of Pape's Cold Compound" every two hours until three doses are taken.

It promptly opens clogged-up nostrils and air passages in the head, stops nasty discharge or nose running, relieves sick headache, dullness, feverishness, sore throat, sneezing, soreness and stiffness.

Don't stay stuffed-up! Quit blowing and snuffling. Ease your throbbing head—nothing else in the world gives such prompt relief as "Pape's Cold Compound," which costs only a few cents at any drug store. It acts without assistance, tastes nice, and causes no inconvenience. Be sure you get the genuine.

ORRINE DESTROYS LIQUOR HABIT

Keen interest in Orrine, the scientific treatment for the drink habit, now on sale at our store, continues unabated.

Yet this is not surprising when it is realized that it can be given secretly at home with absolute confidence, and that it quickly destroys all desire for whiskey and other intoxicants. Orrine has saved thousands of drinking men, and is sold under a guarantee to refund the purchase price if, after a trial, it fails to benefit.

Orrine is prepared in two forms: No. 1, secret treatment; Orrine No. 2, voluntary treatment. Costs only $1.00 a box. Ask for booklet. Decatur Drug Co., 331-333 North Water street.

Teeth Out, And No Pain!

—That's the way I do it. Patients who come to me for extraction work never feel it.

DR. MEANS

Painless Dentist
145 Merchant St.

BRIGHT EYES Do your eyes burn? Are they sandy, inflamed after your drive? Does the glare of the lights affect them? WALL'S EYE BATH removes the inflammation, cleanses the lids of irritating deposits, leaving the eye clear bright, strong and expressive. It is easily applied and instantly effective. A full month's treatment sent postpaid on receipt of $1.00. Try this.
Wall Chemical Co., Fullerton Bldg., St. Louis, Mo.

KNIGHTS TEMPLAR BACK IN DECATUR

[illegible] Team and Band Made Fine Showing.

Most of the Decatur Knights Templar, who went to Chicago to attend the annual conclave of the Grand Commandery this week, have returned home. All of them are exceedingly proud of the showing made both the Beaumanoir Commandery band and drill team in the exercises. The members of these two organizations returned home Tuesday.

NEW OFFICERS

Henry E. Lindblad of Chicago was the successful candidate for the office of Grand Warder, the first stepping stone to the office of Grand Commander. All the other officers elected were simply advanced one office over the one held last year. This makes Andrew Logan Anderson of Lincoln, the grand commander.

BOUGHT BOND BY MOWING LAWNS

Edward Brinkman, 1071 North Church, Patriotic Lad.

Edward Brinkman of 1071 North Church street bought a Liberty bond Wednesday with money that he has earned by mowing lawns and other work he did during vacation.

Relieves Stiff Neck

When you wake up with a stiff neck or sore muscles, strains or sprains, use Sloan's Liniment. No need to rub; it quickly penetrates to the seat of pain and removes it. Cleaner than mussy plasters or ointments. It does not stain the skin or clog the pores. Always have a bottle handy for rheumatic aches, neuralgia soreness, bruises and lame back. In fact, all external pain.

Generous sized bottles at your druggist, 25c., 50c., $1.00.

Sloan's Liniment
KILLS PAIN

NEWS NOTES OF PUBLIC SCHOOLS

PUGH SCHOOL.

Pugh school folks are putting forth every effort to collect enough paper to pay for their $50 Liberty bond, and indications are that they will succeed. The children come to school every morning with their arms full of paper. Already fifteen bales have been collected, and besides this the school has the promise of about twenty bales, already baled, from outside people, business houses, and so on.

Some of the knitters among the girls at the Pugh school are now so proficient that they are being allowed to use the Red Cross yarn and are making wristlets. The work of the children is all inspected, and if a stitch is dropped the work must be done over again, so there is no chance for poor work.

DENNIS SCHOOL.

The Dennis school people also are working hard on their paper campaign. They already have more than twenty bales. The older boys of the school are doing all the baling. The proceeds of their paper campaign goes for Red Cross memberships. The Dennis school children are still sending a good many magazines to the soldiers.

OGLESBY SCHOOL.

Plans are completed for the cafeteria supper which is to be held at the Oglesby school Friday night by the Mothers' club. The women will begin to serve about 5:30. The menu for the supper includes bread and butter, apple pie, pumpkin pie, baked beans, sweet potatoes, mashed potatoes, beef loaf, escalloed salmon, wieners, slaw, cucumber pickles, beet pickles, ice cream and cake. Popcorn and home-made candy also will be on sale.

A fish pond and fortune telling booth will be in operation during the evening, and there will also be a program. Miss Ernest's room will give a patriotic play. It will be gone through with twice, once at 7 o'clock and the second time at 8. The Girls' Glee club will sing between acts. The songs will be "Illinois", "Star Spangled Banner", and "Marseillaise."

ULLRICH SCHOOL.

Miss Fannie Bryans spoke to the Ullrich school pupils Tuesday afternoon in the interest of the Liberty bond sale. She told the children why each one should make an effort to buy a bond. She then answered questions of the children about the matter.

SCHOOL NOTES.

Lincoln school people are now getting well settled in their new building. There is still considerable work being done, however, around the building. Just now sand is being put on the playground.

The Red Cross societies of the E. A. Gastman school are meeting after school this evening.

CLINTON RECRUIT LIKES CAMP DODGE

Clinton, Oct. 25.—Clyde Hoyt of Camp Dodge, Iowa, who was one of the last of the drafted men who have thus far been sent to camp, is in the city on a short furlough, which expires Saturday. He is here as witness for the Illinois Central railroad in a lawsuit which is being held at Pana. While in the city he is the guest of his sister, Mrs .Harry Bean. Mr. Hoyt speaks in glowing terms of the life at Camp Dodge and states that construction work is still in progress. Mr. Hoyt was in charge of the last list of drafted men who went to Camp Dodge.

BODY IN CLINTON.

The body of Mrs. Thomas Sargent, sister of Mrs. R. B. Day of this city, who died in her home in California about a week ago, arrived in Clinton today. Burial was in Woodlawn cemetery at 3:30. Rev. A. M. Wells, pastor of the M. E. church, had charge of the services at the grave. Mrs. Sargent was about 70 years of age. She formerly lived in this city, moving to California shortly, after the death of her husband, about twenty-five years ago.

KEPT WEDDING SECRET.

Miss Opal Polen and Osmond Peek, both of this city, announce their marriage in Heyworth on Sept. 23. The event has been kept a secret from their many friends since that time until now. They are making their home with the bride's mother, Mrs Frank Polen, 215 North Elm street. For the past two years the bride has been employed as a clerk in the Miller variety store. Mr. Peek is the son of William Peek, south of Clinton, and is an industrious young farmer.

Excellent Laxative For Elderly People

As we pass the prime of life the various organs of the body have a tendency to weaken, especially the bowels. Regularity is the important function is so necessary to good health that old folks should be very careful to avoid constipation. A congestion of stomach waste in the bowels occasions dizziness, headache, drowsiness after eating, biliousness, belching, bloat, piles, etc. and should be corrected immediately; it is the direct cause of much serious disease.

The most effective remedy for constipation is a combination of simple laxative herbs with pepsin sold in drug stores under the name of Dr. Caldwell's Syrup Pepsin. It costs only fifty cents a bottle, is mild in its action, does not gripe or strain, and brings relief quickly in an easy, natural manner. Get a bottle of it from your druggist and keep it in the house; it is the ideal family remedy. A trial bottle can be obtained free of charge by writing to Dr. W. B. Caldwell, 452 Washington St., Monticello, Illinois.

HIGH GRADE FOOTWEAR

An Unusual Array

of fine Footwear in all leather lace boots, to be had in all the late shades and in the popular two-tones shown here, at

$7.50

Men's Shoes

In the new English lasts for dress and in the more conservative models for general service,

$5 $7 $8

SHOES FOR THE CHILDREN
From Infants' to Young People's

75c $1.50 $2 $3

The Big East End Store

RYAN AND HIGGINS

East Eldorado and Jasper

Where Costuming Is An Art

Bright's
SMART APPAREL FOR WOMEN AND MISSES

Always Something New

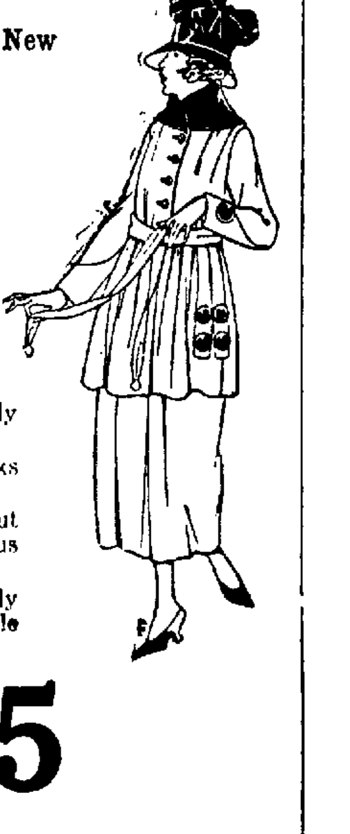

Smart, Really Exclusive Suits Moderately Priced

In the face of steadily rising costs in all kinds of apparel, Bright's offer truly unusual values in new, distinctive Suits at this time.

Our reasonable prices are not due to advance purchases; we keep our stocks up to the minute by selecting the new garments as they are introduced.

They are due to the Bright buying organization, which is ever on the look-out for the new styles as they appear, and the extent of whose operations bring us these new styles at lowest wholesale cost.

Thus it is that you can come here now and select the smartest Suits, in really exclusive models, and in the very newest colors, and materials, at most reasonable prices. We feature fashionable Suits at—

$25 $35 and $45

Coats Delightfully New and Very Distinctive

The fact that these Coats are new and distinctive does not add any premium to their prices. You will be agreeably surprised when you learn what really beautiful garments you can buy here at extremely reasonable prices.

Varieties at this time are very complete. Coats in every new belted and plain style which is in vogue now are shown in a wide range of newest materials and colors.

The potency of the Bright buying organization is again convincingly demonstrated in the scores of excellent fashionable Coats to be purchased here at moderate prices.

We lay particular stress upon the strong showing of new Coats at

$15 ,$25, $35 and up

BRIGHT BROTHERS, 152 EAST MAIN STREET

NEWSPAPERARCHIVE®

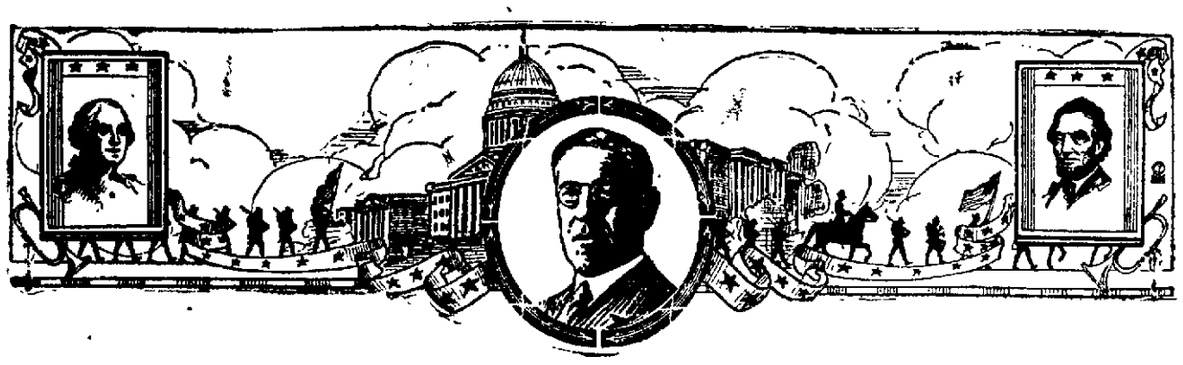

BUY A LIBERTY BOND OF THE SECOND LIBERTY LOAN 1917

$1 EACH WEEK FOR $50 BOND
$2 EACH WEEK FOR $100 BOND

PAYMENTS ON $50 BOND

October 13th.	$ .92
October 20th.	1.00
October 27th.	1.00

And $1 Each Week Thereafter Until and Including Sept. 14, 1918

49 WEEKS IN ALL

Total Payments	$48.92
Interest 3% on Payments	.75
Interest 4% 2 Months on Bonds	.33
	$50.00

PAYMENTS ON $100 BOND

October 13th.	$1.84
October 20th.	$2.00
October 27th.	$2.00

And $2 Each Week Thereafter Until and Including Sept. 14, 1918

49 WEEKS IN ALL

Total Payments	$97.84
Interest 3% on Payments	1.50
Interest 4% 2 Months on Bonds	.66
	$100.00

Official Copy of Deposit Card

Date ..... $50 No. .....

(Name of Bond Holder)

2nd United States Liberty Bond

Contract with
(Name of Bank.)

This card must be presented when money is deposited.

Week Ending	Amt.	Week Ending	Amt.
Oct. 13	.92	Apr. 6	1.00
20	1.00	13	1.00
27	1.00	20	1.00
[illegible]	1.00	27	1.00
10	1.00	May 4	1.00
17	1.00	11	1.00
24	1.00	18	1.00
Dec. 1	1.00	25	1.00
8	1.00	June 1	1.00
15	1.00	8	1.00
22	1.00	15	1.00
29	1.00	22	1.00
Jan. 5, 18	1.00	29	1.00
12	1.00	July 6	1.00
19	1.00	13	1.00
26	1.00	20	1.00
Feb. 2	1.00	27	1.00
9	1.00	Aug. 3	1.00
16	1.00	10	1.00
23	1.00	17	1.00
Mar. 2	1.00	24	1.00
9	1.00	31	1.00
16	1.00	Sept. 7	1.00
23	1.00	Sept. 14	
30	1.00	Total	$48.92

Interest on payments and 2 mo. interest on bond 1.08

$50.00

The purchaser gets from the bank 3% interests on payments to September 15, 1918 and also 4% interest from September 15, 1918 to November 15, 1918 as interest on the bond—then November 15, 1918 the bond begins drawing interest at 4% for the purchaser.

Any Bank in Decatur

Space for this Message is Contributed By

Millikin National Bank

National Bank of Decatur

Citizens' National Bank

Farmers & Merchants State Bank

Official Copy of Deposit Card

Date ..... $100 No. .....

(Name of Bond Holder)

2nd United States Liberty Bond

Contract with
(Name of Bank.)

This card must be presented when money is deposited.

Week Ending	Amt.	Week Ending	Amt
Oct. 13	$1.84	Apr. 6	2.00
20	2.00	13	2.00
27	2.00	20	2.00
Nov. 3	2.00	27	2.00
10	2.00	May 4	2.00
17	2.00	11	2.00
24	2.00	18	2.00
Dec. 1	2.00	25	2.00
8	2.00	June 1	2.00
15	2.00	8	2.00
22	2.00	15	2.00
29	2.00	22	2.00
Jan. 5, '18	2.00	29	2.00
12	2.00	July 6	2.00
19	2.00	13	2.00
26	2.00	20	2.00
Feb. 2	2.00	27	2.00
9	2.00	Aug. 3	2.00
16	2.00	10	2.00
23	2.00	17	2.00
Mar. 2	2.00	24	2.00
9	2.00	31	2.00
16	2.00	Sept. 7	2.00
23	2.00	Sept. 14	
30	2.00	Total	$97.84

Interest on payments and 2 mo. interest on bond 2.16

$100.00

NewspaperARCHIVE® NewspaperARCHIVE®

DECATUR REVIEW
THE COMMUNITY PAPER
EVERYDAY IN THE YEAR. SIX EVENINGS AND SUNDAY MORNING.
REVIEW PUBLISHING CO. REVIEW BUILDING
Entered at Decatur, Ill., as Second Class Matter.

Subscription Rates—By Review Carrier, 15c a week; by mail, $6.00 a year, except that in Decatur Community territory where the Review has no Carrier delivery, the price is $5.00 a year with Sunday, and $4.00 without Sunday.

Telephones—Private Exchange 351. Ask for department wanted—Editorial, Advertising, Circulation or Accounting. Please consider that all departments of "The Community Paper" are at your service.

CONE, LORENZEN & WOODMAN
Managers Foreign Advertising
New York, Chicago, Detroit, Kansas City, Atlanta.

OUR ADVERTISING CREED
The Review wants to keep its columns free from fraudulent misrepresentation. Readers are asked to report any failure on the part of any advertiser to make good any representation in a Review Advertisement.

Member American Newspaper Publishers' Association

THE REVIEW IS A MEMBER OF THE ASSOCIATED PRESS
Which is exclusively entitled to the use for publication of all news credited it, or not otherwise credited in this paper, and also local news published therein.

GIVE US A LIFT.

Some people find themselves wishing that Mr Hoover will before long find time to give attention to rye flour, rolled oats and oatmeal. There is room for improvement in all that quarter.

If you step into a store in Decatur today to buy some rye flour you will probably hear it is not carried in stock, they may tell you the same at the next place. One dealer was asked where such flour could be got. He answered that possibly the bakers might let one have a little.

A man after spending a half hour to [illegible] down rye flour found a place where [illegible] carried. It comes in five-[illegible] and they sell at 45 cents a sack [illegible] 9 cents a pound.

You [illegible] will have pretty much the same experience if you try to [illegible] oatmeal. You will learn that [illegible] in packages and [illegible] about 20 cents. [illegible] a pound and [illegible] a fraction [illegible]

[illegible]

THEY FIGHT EVERYBODY.

In a statement issued by Secretary McAdoo at Washington Wednesday morning there is a line that is more than worth while. It says

"The Kaiser does not spare German Americans. He fights all Americans, and all Americans must fight him."

The transport ship Antilles was sent down a few days since by a German U-boat. There were people of German blood among those who lost their lives. Mr. McAdoo had this in mind when he made the remark quoted above.

It has been the same way every time American lives were lost to German U-boats. When the Kaiser torpedoed the Lusitania it did not occur to him to hold back because those of German blood were aboard. It was the same way with every ship sunk. It made not the least difference to the Kaiser that each act snuffed out the lives of many of his own blood. His ambition is a good deal dearer than any blood that flows in the veins of other people, including his own people.

The Kaiser and the Potsdam gang [illegible] a rap about the feelings or rights of others, they [illegible] for their own people and [illegible]

[illegible]

If you are a German-American you need to fight the Kaiser just as hard as though you were a plain American; in either case he is fighting you, and he means to kill you and drive you into the earth and then break you off. Do your part in the good work of showing him the error of his way.

A DOLLAR A WEEK.

There is no reason why you should not buy at least one small bond if you are able to make any sort of headway in the world. Because of an arrangement made by the banks here is what you can do in getting a $50 bond:

For the week of October 13 you pay down 92 cents; you pay a dollar for the week of October 20, another for the week of October 27. Then you pay a dollar a week until September 11 of next year, by which time you will have paid in $48.92.

At that time you will be given a $50 bond. Three per cent was allowed on the payments you made, then there is an interest allowance of 23 cents for two months on the bond you get. These items make the $50 and the bond is yours.

You see they are asking that you get into this game and take one of the bonds. They wish to make it possible for you to have a stake in this fight.

During the 49 weeks you are making payments the bank carries the bond for you, it pays Uncle Sam in full at the date of issue. You are allowed 3 per cent on your payments. They have done everything they can to get you into the good work, to make you a partner in the enterprise that is to win this war and put the Kaiser in his place. Don't miss the opportunity to become a part of the greatest undertaking.

THERE IS A WAY.

[illegible] are reported as saying [illegible] meet the prices laid down by Mr. Wheeler, food administrator under Mr. Hoover for Illinois.

Purveyors of foodstuffs must not jump to a conclusion of this kind too easily. If they can't meet his figures they perhaps need to look about and learn what is wrong.

You will find some in Illinois who are selling right at the prices named by Wheeler. If some can do it others will help themselves and their business by learning the trick.

It is thought that Mr. Wheeler did not lightly fix these prices. He may have pared too closely but the chances are he knew what he was doing. He happens to have a good deal of first-hand information; he doesn't need to guess at it. The retailer who has to pay more than the prices mentioned by Wheeler will do well to start an inquiry and learn what is wrong.

Also it may help if the retailer will [illegible] to Mr. Wheeler the prices he had to pay, telling from whom he got the stuff and when. It is possible that Mr. Wheeler will go around and warn those jobbers to be good while they have a chance.

SIX MILES AT NINETY.

Salutations and congratulations to Beverly Armstrong of Moweaqua. Tuesday of this week he was ninety years old, and at that he seems to be husky.

They tell us that only last week Mr. Armstrong walked six miles from Moweaqua to his home. He did the turn easily enough.

It is worth while to live ninety years if one can keep himself in that style of physical trim; the performance is a certificate of character. And the man must have been pretty good stuff at the start.

Here in Decatur we have people of thirty years who would refuse to walk six blocks. If they had to go six miles they would wait for somebody to build a railroad rather than walk it.

If you wish to be a good man at ninety years, one who can and will walk six miles, you must try to keep in some practice as you go along. Perhaps not a great many do this in this day of automobiles; Mr. Armstrong laid the foundation of his endurance before the car came.

WILL DO BETTER.

Dean Davenport of the University of Illinois spoke at a luncheon in Decatur Wednesday, the first wheatless day. He called attention to the expected wheatless feature and then dolefully added: "Yet we men here have used wheat at this meal."

Well, perhaps they will do better at that luncheon next time. The disposition of all those who sat about that board is to heed all war-time requests of the government.

They didn't get headed away quite as quickly as they might, but next time they can take a running start for it. They mean well, they are intelligent, so we may expect they will do well.

Two newsboys, brothers, went together and bought a bond. And you will hear grown men who have fifty times as much say they can't afford one. The fellow who always can't do something should learn to have more regard for himself; if he will only make up his mind to it he can do as well as the next one.

A man dropped into a Decatur store last week and got 100 pounds of sugar. He was in Tuesday of this week to repeat, and he was indignant when they would not let him have it. It is an easy bet that that fellow hasn't bought a Liberty bond.

The German people begin to see failure ahead in their war. It took a mighty long time to break the gentle hint to them.

GRINS AND GROANS

You Can See for Yourself.

Oh, the gloaming
In Wyoming,
May not be a bit more prime
Than the gloaming
In Wisconsin,
But it makes a better rhyme

A Popular Belief.

"We elect a congressman to get us our rights.
"Well?"
"And a good hustler will get us a little more."

More for Them.

"I want to reach all classes."
"Good enough."
"So I'll make my appeal to the average man."
"Make it to 'our best people' and you'll go further, my friend."

Looks That Way.

"You know these war rates?"
"Yes."
"Are they going to hurt matters?"
"I dunno. I fear that 3 cent postage is going to put a lot of poets out of business.

Vain Wish.

This useless wishing is a jar
Yet at it people keep,
I wish that I had bought a car,
When gasoline was cheap

A Vowel Pro Tem.

"The vowels are A, E, I, O, U, and sometimes W and Y."
"When is W ever a vowel?"
"When you're talking Russian, I guess."

A Similar Situation.

"You've heard about the unlucky chap who was caught out in a rain of duck soup armed only with a fork."
"What's the application, old top."
"Here it is raining money, and I'm in the publishing business."

Ten Years Ago Today In Decatur

OCT. 25, 1907.

First stakes were driven for the new Decatur postoffice.

Miss Leona Bowman, county superintendent of schools, was paying her first visit of the year to all country schools and reported salaries good, ranging form $45 to $70 a month.

Local feed dealers were receiving some new corn from farmers and were retailing it at 55 cents.

Mrs. Melissa Bendure, wife of Jesse Bendure, died at her home on Spring avenue.

TWENTY YEARS AGO TODAY.

The asphalt plant was started on North Jasper street and the laying of asphalt for North Main street begun.

Mr. and Mrs. John Weigand gave a reception for their daughter, Miss Ida Weigand, who was to be married to Frank Plummer, Jr., in Chicago the following day.

News of the safe arrival of Mrs. W. H. Penhallegon in New York from England was received. She had been away all summer.

Catalogues of new chainless bicycles were received by some of the Decatur agents.

This Day In Illinois History

October 25, 1836—"Long John" Wentworth, who later was Democratic dictator of northern Illinois for twenty years, arrived in Chicago for first time.

YOUTHFUL THIEVES DRIVE TO DECATUR

Clinton Children, Aged 9 and 11, Steal Horse and Buggy.

Two youthful horse thieves were picked up on Lincoln Square Wednesday noon by Officer Stephens. They were Earl Getchel, aged eleven, and Wilfred Brinkman, aged nine, both of Clinton. They stole a horse and buggy from a hitch rack in Clinton at 9 o'clock Wednesday morning and drove to Decatur in three hours.

It is said they also stole another horse and buggy there Tuesday night. They were turned over to Sheriff Bryant of Clinton Wednesday afternoon and the rig was placed in a livery stable here.

ANDY HILL AND THE "SMOKE CURE"

Will Cure "Rheumatiz" in Room on North Main.

Do you suffer from rheumatism? If so, why not try the smoke cure. Decatur is to have a sanitarium for victims of the "rheumatiz." The idea, it is said, belongs to Andy Hill, who used to be prominent because of the basket of candies, peanuts and sandwiches that he used to carry on his arm about the factory and office buildings of the city.

The lease is said to belong to Louis Nichols, is for twenty years, and is for the north room of the Syndicate block, formerly occupied by the boxball alleys on North Main street. The cure is said to be a little pill that is burned, filling a room with smoke. One wanting to be cured will pay about a dollar a day to get into the room. There he will be entitled to all the smoke he can eat and after a certain length of time, one is supposed to be cured.

AUTO TURNS OVER; GIRL IS INJURED

Miss Emma Marx in Accident Near Warrensburg.

Miss Emma Marx of 1459 East Marietta street, was painfully injured in an automobile accident about two and a half miles east of Warrensburg Sunday. The accident was witnessed by Harvey Greider and family and Mr. and Mrs. Engleman, who were in the Greider car. They were about a quarter of a mile away and saw two automobiles approaching, apparently racing. Suddenly one of them, a Ford runabout in which Miss Marx and her companion were driving, suddenly turned over.

Other autos had stopped by the time the Greider car reached the spot and the occupants had righted the Ford. Miss Marx was lying on the ground apparently unconscious, her face covered with blood, while her companion was walking about in a dazed manner. Miss Marx was placed in the Greider car and brought to her home. She had regained consciousness before she reached home, but was unable to walk and had to be carried into the house. She is employed by the Decatur Garment company, but had not been able to work this week.

TWO STARS IN THIS SERVICE FLAG

Farmers and Merchants Bank Puts Up Banner for Its Enlisted Men.

A service flag with two stars in the field is hanging in the window of the Farmers and Merchants State bank on East Main street. The stars are for Charles A. Gearish, now stationed with the Army Y. M. C. A. at Camp Taylor, Ky., and for Ed Weilepp, company clerk of the machine gun company, formerly Company L of the Fifth, now in camp at Camp Logan, Texas.

INJURED DECATUR SOLDIER IMPROVES

William Knodle, Hurt Last Sunday, Doing Well.

Mrs G. W. Knodle received a message Wednesday from Camp Dodge telling of the injury to her son, William E. Knodle. It stated that he was injured Sunday while riding a motorcycle. He was thrown against a passing truck. His nose and left leg were broken, but he is doing well. The message said that it would not be necessary for the mother to come, and that the son would write later.

FRANK FAY TO PLAY AT EMPRESS

Former Decatur Man in "Fay, Two Coleys and Fay."

Frank Fay, whose mother is Mrs L. E. Potter, 148 West William street, is a member of the company of "Fay, Two Coleys and Fay", which appears at the Empress next Sunday, Monday, Tuesday and Wednesday. Fay is also the brother of Roy Horton, formerly a well-known Decatur barber.

FIFTY WORKMEN AT COMET BUILDING

More Are to Be Added as Material Arrives.

About fifty men were at work Wednesday on the new Comet automobile factory. Bricklayers, carpenters and common laborers were working, and the force will be increased when more materials arrive. Walter Addis is timekeeper.

Load leather is practically waterproof: Allen's No. 1 Sole Leather will resist water as well as any kind of a shoe sole.

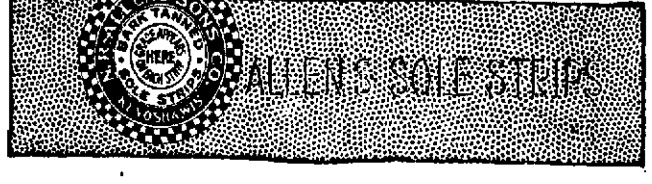

RANGE fed steers furnish the strong, tough hides that Allen's Sole Leather Strips are cut from. The severe outdoor weather that range steers are subject to toughens their hides. When tanned by Allen's special process these hides make the finest and best sole leather, close-grained and wear-resisting.

Put Allen's Sole Leather on the bottom of your shoes and you will get longest service —more months wear—saves you money in the long run.

Look for the name "ALLEN'S SOLE STRIPS" embossed on every piece of Allen's Sole Leather. It's your guarantee of getting the best—a fine piece of leather that's real leather through and through. Ask your shoe repairer to resole your shoes with Allen's Sole Strips. And remember there's no leather that's just as good as Allen's.

N. R. Allen's Sons Co.
Kenosha, Wisconsin

IMPROVEMENT IN MAIL TO CHICAGO

Letters Can Now Be Sent Till Midnight.

PEORIA SAME TIME

Decatur Pouches Are Transferred at Forrest.

Postmaster W. M. Bering has just put over another piece of work which will be of special interest to Decatur business houses and to travelling salesmen. Some time ago, the postal department, following a sort of retrenchment policy, discontinued the use of some trains for mail pouches out of Decatur. Most important of these were those carrying mail to Peoria and Chicago.

As conditions now stand, a person wanting a letter to get into Chicago early the next morning, must mail it out of Decatur before 8 o'clock in the evening. Otherwise, if mailed after 8 p. m., it doesn't leave Decatur until 6:30 the next morning and is not delivered in Chicago until that afternoon. Even when mailed at 8 p. m., it has to be routed around by way of Mattoon. Practically the same conditions prevail in regard to Peoria mail.

OUT ON NO. 12

Effective next Monday however, the Decatur office, will be allowed to send out Chicago and Peoria mail on Wabash train No. 12, which leaves Decatur for Chicago at 1:10 in the morning. This means Decatur people can write letters up till midnight and still get them into those two cities for delivery on the second delivery the next morning.

TRANSFER AT FORREST

The postal service no longer pays railroads by weight of mail carried but for space occupied in mail cars. This requires the railway mail service to keep an accurate acount of the amount of space it has on a train. All of this causes a peculiar order in the permission granted Decatur. That is, the Chicago and Peoria pouches are put on No. 12, leaving here at 1:10 a. m. They are thrown off at Forrest. The Peoria pouch is transferred to a Peoria train, while the Chicago pouch waits for No. 18 to come along, pick it up and carry it on in to Chicago.

BOSTON BROWN BREAD AND BEANS

That's What One Family Had on Wheatless Day.

"How about the wheatless day?" said a Decatur man as he went home Wednesday night after a hard day with the Liberty Loan and other activities. "Well, here it is," said the housewife, and the hungry man and his family, with two guests, sat down to a dinner in which there was no wheat and nothing but a trace of meat—merely a flavor, as it were.

The dinner consisted almost wholly of steaming hot Boston brown bread and baked beans, with some marmalade served with the brown bread as "goody."

The brown bread was excellent and it was made of rye flour, rolled oats and corn meal, with a little molasses added for sweetening. The bread was steamed the usual time and served right from the steamer to the table.

The baked beans were as good as the brown bread and for meat flavoring in them rinds from which the family bacon had been cut were used instead of the usual piece of pork. Those bacon rinds composed all the meat used at that meal. All the sugar that was used was contained in a little quince marmalade that was served.

HOW TO SEND MAIL TO NAVY MEN

Special Instructions Regarding Packages to Go Abroad to Seamen

Recruiting Officer H. [illegible] has received some further information from headquarters relative to the sending of Christmas parcels to men in the navy. The first of the instructions are the same as those given by the postal department for the sending of Christmas mail to expeditionary forces in Europe. Additional instruction, however, is given as follows.

"All mail for men serving on vessels of the Atlantic fleet and in European waters should be addressed to the U. S. S. ——, care of postmaster, New York, N. Y. All mail intended for men serving in the Pacific and Asiatic fleet should be addressed to the U. S. S. ——, Seattle Station, via San Francisco, Cal.

PENNY GROCERY

PENNY GROCERY No. 1	PENNY GROCERY No. 2
527 N. WATER	632 E. WOOD

SPECIAL
Big Bargains

LARGE SACK FLOUR $3.20
A GREAT BREAD MAKER
APPLES, PER PECK 30c
10 BARS CRYSTAL WHITE SOAP 47c
TURNIPS, PER BUSHEL $1.15

"Fine As Silk"
French Wilton Rugs

We Have a Splendid Assortment of Patterns and Colorings on Display at The Big Grey Store

12,007 RUGS TO SELECT FROM.

The FRENCH Wilton Rugs are constructed from the finest of materials. Only the best worsted yarns and dyes of true and steadfast colors are used. They are Fine as Silk as regards their appearance. They possess a texture so luxurious and a depth of tone and lustre so rich as to rival the noted productions of the Orient. They are Fine as Silk as to workmanship—every device known to progressive craftsmanship and a few known only to Hardwick & Magee Co., patentees, are used in their manufacture. They are much Finer Than Silk in the quality of durability. They will give splendid, satisfactory service over a long period. Below we price other offerings from the celebrated Hardwick & Magee looms.

French Wilton Rugs, 9x12 size $90.00
Hardwick Wilton Rugs, 9x12 size $71.00
Bundhar Wilton Rugs, 9x12 size $63.50
Oakdale Wilton Rugs, 9x12 size $55.00

—OUR SPECIAL—
9x12 ft. Seamless Brussels Rugs $26
This offering is a good quality in a genuine seamless Brussels. The rug that cleans so easily. Several choice patterns to select from.
11-3x12 foot size, $33.50.

AXMINSTER RUGS
The new Axminster Rugs are shown in a great variety of Chinese designs in blue and rose colors. The 9x12 foot sizes are priced from $30.00 to $45.00.

A pretty showing of all over designs in the extra large sizes are priced at:
11-3x12 size, $48.50 12x15 size, $65.00

We Sell The FREE Sewing Machine Guaranteed for Life

Bachman-Bros & Martin Co.

We Sell the Famous BRENLIN Window Shades.

NewspaperARCHIVE® NewspaperARCHIVE®

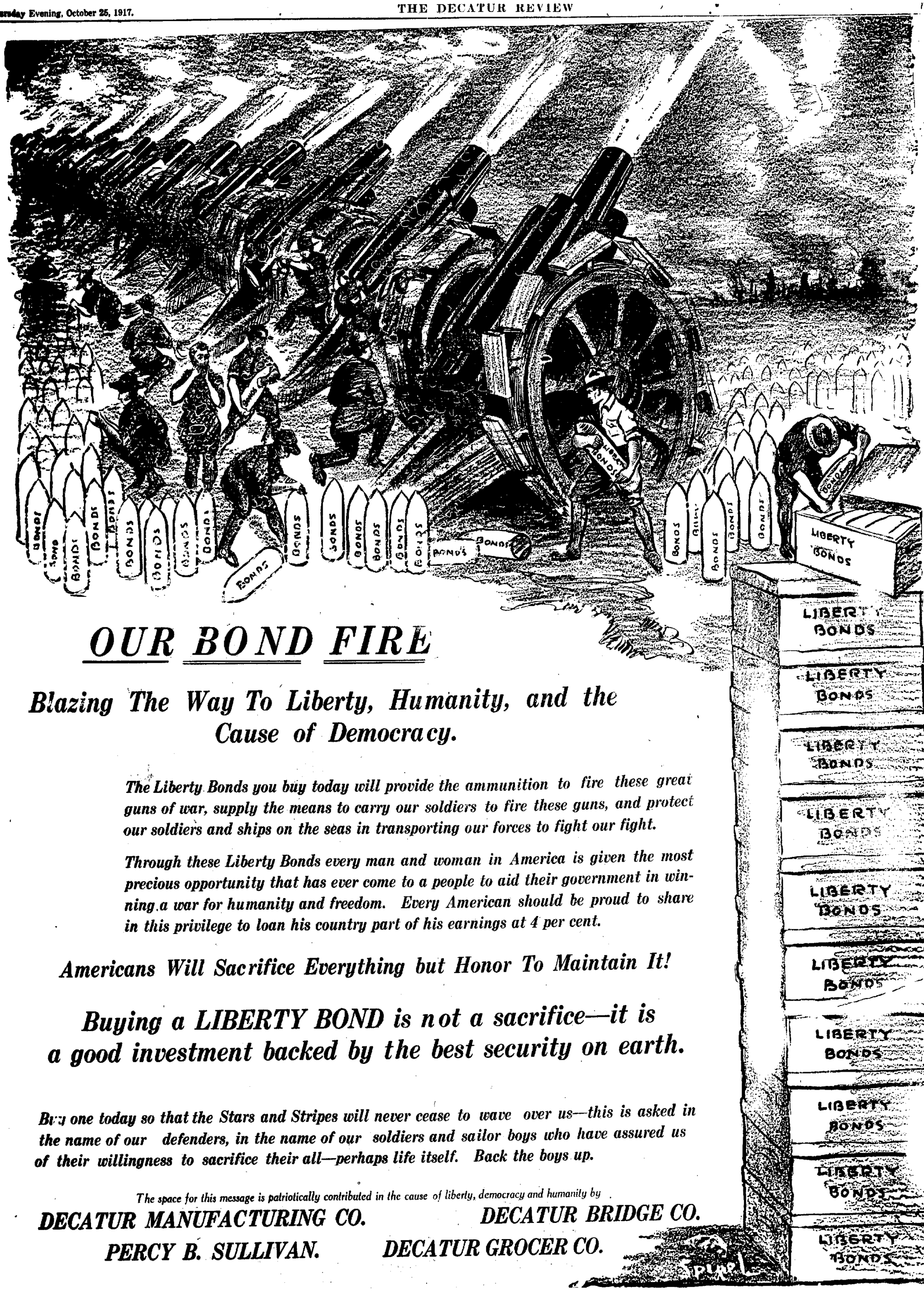

OUR BOND FIRE

Blazing The Way To Liberty, Humanity, and the Cause of Democracy.

The Liberty Bonds you buy today will provide the ammunition to fire these great guns of war, supply the means to carry our soldiers to fire these guns, and protect our soldiers and ships on the seas in transporting our forces to fight our fight.

Through these Liberty Bonds every man and woman in America is given the most precious opportunity that has ever come to a people to aid their government in winning a war for humanity and freedom. Every American should be proud to share in this privilege to loan his country part of his earnings at 4 per cent.

Americans Will Sacrifice Everything but Honor To Maintain It!

Buying a LIBERTY BOND is not a sacrifice—it is a good investment backed by the best security on earth.

Buy one today so that the Stars and Stripes will never cease to wave over us—this is asked in the name of our defenders, in the name of our soldiers and sailor boys who have assured us of their willingness to sacrifice their all—perhaps life itself. Back the boys up.

The space for this message is patriotically contributed in the cause of liberty, democracy and humanity by

DECATUR MANUFACTURING CO. **DECATUR BRIDGE CO.**

PERCY B. SULLIVAN. **DECATUR GROCER CO.**

NewspaperARCHIVE® NewspaperARCHIVE®

GARDEN HINTS FOR OCTOBER.

Don't burn the falling leaves if you have a garden spot. Spread manure, leaves, vegetable plants and compost heap over the garden plot and spade it in, paving the way for a better garden next year.

If the garden soil is heavy leaves spaded in will lighten it.

If very early onions are wanted [illegible] Extra Early Pearl Onions or any other handy kind, any time this month. Cover with straw [illegible] leaves and there will be fine [illegible] onions to eat very early in the spring.

MULCH THE BEDS

Rhubarb and asparagus beds should [illegible] have a heavy mulch of manure [illegible] month [illegible] should be re[illegible] asparagus bed be[illegible] mulch is applied. Let the [illegible] half an inch before putting on the final mulch of

[illegible] You will be [illegible] that the work is done next spring [illegible] things need attention.

If the apple trees in the orchard are young a little protection against rabbits nibbling the tender bark can be provided by wrapping the trunk with wire netting.

PLANTS FOR CHRISTMAS

This is the month to pot cyclamens, fancy ferns and other plants used for Christmas.

If you have poinsettias apply a little dried blood fertilizer to the dirt in each pot. Stir this into the surface of the soil and water rather freely. The foliage will be greener and the bloom redder if this is done every two weeks until the holidays.

ROSES

Cut out the three old wood in the rambler roses. If the rose bush is exposed to the north wind during the winter it would be well to protect it over winter by wrapping in straw or excelsior if bush is small.

It is time to set out such bulbs as jonquils, snow drops, crocus, narcissi, tulips, hyacinths, snow drops and the like. Protect the bed with straw manure.

MARTHA SAGE

IF IT'S RUSSIAN IT'S IN FASHION

BY BETTY BROWN.

New York—One glance suffices to prove that this snug little helmet of satin and velvet hails from the land of the snowy steppes—and social revolutions. Icy winds of Russia are trying on pink ears and the white foreheads of Russian femininity—so they invent this fetching helmet of satin or warm velvet—black or crimson—and ornament with two bands of rich embroidery, one about the brim, and another close to the face—and brave the wildest blasts happy in the assurance that their ears are safe, their hair is snugly covered—and they look very swell indeed.

Here's How The Red Cross Is Spending The $100,000,000 You Helped Raise

Washington, Oct. 25—For the American Red Cross war fund the American people subscribed about one hundred million dollars, of which about fifty million dollars has been paid in and about fifteen million expended. The greater part spent has been for the relief of our war-stricken allies. The greater part of what is left is being conserved to use for the comfort of our own troops in France.

MADE A STUDY

Commissions of prominent men were sent abroad to make a careful study on the spot. Over 10,000,000 has been spent in France, where there are over 500,000 people afflicted with tuberculosis as a direct result of the war. The Red Cross [illegible] the Rockefeller Foundation hope ultimately to have nearly 400 dispensaries in France.

The Red Cross has also appropriated $1,000,000 for the relief of sick and wounded families. An infant welfare unit has been formed.

Preparations have been made to clothe, feed and temporarily shelter about 100,000 refugees from the regions devastated by the Germans. The Red Cross is furnishing mutilated men with artificial limbs and is co-operating in establishing homes for blinded soldiers.

Along the route of our troops from seaport to front, the Red Cross has established infirmaries and rest stations, in charge of American trained nurses. Canteens are being established at railway stations where American soldiers may find rest, baths, lunches, etc.

For the more serious side Red Cross has arranged for 50,000 pounds of ether, for a central plant for the manufacture of nitrous oxygen, and a factory for surgical instruments. Great warehouses have been erected for hospital supplies and base hospitals have been supported by Red Cross funds.

REST STATIONS

To hearten the French army rest stations have been provided for the poilus. Here they can bathe, have their linen washed, get good meals and a place to sleep while waiting for their trains. Canteens have been established in the field to supply French soldiers with hot coffee, tea, bouillon and also with refreshing cool drinks.

Three hundred thousand dollars has been sent to Russia, $250,000 to Roumania, $222,000 to Serbia, $210,000 to Italy and $600,000 to Armenia and Syria. In each case a commission report will be the basis for far greater expenditure.

Up-to-date, in connection with the various cantonments in this country, something like $3,000,000 has been spent and this is just a beginning. A Red Cross director has been assigned to each cantonment and where requested, a Red Cross sanitary unit is sent to look after the water and milk supply, drainage, etc. Six big Red Cross emergency hospitals, the idea being that no cantonment shall be more than 24 hours ride from one of these. They are for use in case some big epidemic of disease breaks out.

Woman's Missionary Society Meets.

The Woman's Missionary society of the Second Presbyterian church will meet Friday afternoon at 3 o'clock with Mrs J. W. McDonald, 703 West North street. Devotions will be in charge of Mrs Mary Dyer. Mrs Abner Shirk will have the topic "The Commercial Value of Missions," and Mrs. H. W. McDavid "Bohemians in the United States." Current items will be on "Mormons" and will be in charge of Mrs. B. F. Cloud.

REGISTRATION FOR NIGHT SCHOOL

Begins Friday; School Opens Next Week.

The night school at the Durfee school will open Friday night, Oct. 26, for registration. The classes will meet on Tuesday and Friday of each week throughout the term, which lasts ten weeks.

Furnishing a Substitute.

Christian Herald: Bessie had a new dime to invest in ice cream soda.

"Why don't you give your dime to missions?" said the minister who was calling.

"I thought about that," said Bessie, "but I think I'll buy the ice cream and let the druggist give it to the missions."

WIENER ROAST AT MARY W. FRENCH

Community Event Will Include Some Patriotic Features.

[illegible] being made for the [illegible] which is to be held Friday evening [illegible] the Mary W. French school [illegible] is to be a community affair and it will include some patriotic features, the program for which is now being arranged. [illegible] will [illegible] at 6:30 o'clock [illegible] wiener roast, and will continue [illegible] They will [illegible] wieners, hamburger [illegible] money raised [illegible]

There will be a fancy work booth and a fortune teller.

MRS. C. A. FAUGHT IS RE-ELECTED

Vice President of Home and Foreign Missionary Work.

The three days' session of the Woman's synodical Home and Foreign Missionary societies of Illinois closed Wednesday in Bloomington. Reports showed that the meeting was one of the most successful ever held by the organization and the attendance was large at all sessions.

Most of the old officers were re-elected. Among them was Mrs. C. A. Faught of this city, who is a vice president for both home and foreign work.

Farewell for Frank DeValon.

A farewell party to Frank DeValon, one of the lodge trustees, was given by Decatur Aerie, No. 507, Fraternal Order of Eagles in the lodge rooms Wednesday night. There were about 170 people present. The affair was given as Mr. DeValon is leaving to join the 23rd regiment of road engineers at Camp Meade, Md., preparatory to going to France. He was presented with $10 in money, the presentation speech being made by Attorney James A. Henson.

Wiener Roast at Harris Home.

Mrs. E. T. Reeves' third year junior girls' class of St. Paul's Methodist church had a delightful wiener roast Tuesday evening at the home of Mrs. James Harris, 2025 East Main. The girls were in special costumes and Roma Shoemaker won the prize for the best costume. Elma Casner won the prize for keeping her identity unknown. Music was furnished by Helen Harris on the piano.

The house was handsomely decorated with [illegible] leaves and pumpkins.

SCHOOL CHILDREN KNIT AND BUY

Warren Pupils Order $50 Bond—Make Comforts and Sweaters.

[illegible] children are having [illegible] The children [illegible] to the school to [illegible] so that can [illegible] or more [illegible] a pair [illegible] the entire amount for [illegible] will be given assistance [illegible] The [illegible] is sending [illegible] twelve rooms in the building [illegible] the plan [illegible] twenty two [illegible] have Liberty [illegible] knitters at the [illegible] They have [illegible] of the comfort [illegible] committee from the [illegible] the squares together [illegible] children. On Monday the children will begin on more [illegible] of work in knitting. Dorothy [illegible] one of the school girls is [illegible] finishing a sweater.

ANNUAL SOCIAL AT ROACH FRIDAY

Will Begin Serving at 5 O'Clock; Mothers Will Be in Charge.

The annual fall social of the Roach school will be held Friday evening at the school building. The members of the Mothers club who are giving the social will begin to serve at 5 o'clock. The mothers will have on sale sandwiches, mashed potatoes, salad, coffee, pie, ice cream, cake, home-made candy and other good things to eat.

CASTORIA

For Infants and Children

In Use For Over 30 Years

Always bears the Signature of Chas. H. Fletcher

FREE demonstration of "Evergood" Oleomargarine—a better, more economical spread for bread—Free demonstration all this week—Come in and sample it.

DIAMOND FLOUR

Another Car Just Received

LARGE SACK	$3.20
RICE, PER POUND	10c
COOKING APPLES, PER PECK	30c
NAVY BEANS, PER POUND	20c

SEE US FOR PRICES ON Canned Goods by the Case.

Spot Cash Grocery

The Bargain Spot of Macon County.

Phone—518-519

Young Women

Are Told How to Find Relief from Pain.

Nashua, N. H.—"I am nineteen years old and every month for two years I had such pains that I would often faint and have to leave school. I had such pain I did not know what to do with myself and tried so many remedies that were of no use. I read about Lydia E. Pinkham's Vegetable Compound in the newspapers and decided to try it, and that is how I found relief from pain and feel so much better than I used to. When I hear of any girl suffering as I did I tell them how Lydia E. Pinkham's Vegetable Compound helped me."—DELINA MARTIN, 29 Bowers Street, Nashua, N. H.

Lydia E. Pinkham's Vegetable Compound, made from native roots and herbs, contains no narcotic or harmful drugs, and is, therefore,

THE PERFECTLY SAFE REMEDY

LYDIA E. PINKHAM'S VEGETABLE COMPOUND

LYDIA E. PINKHAM MEDICINE CO. LYNN, MASS.

THE STORE THAT MAKES THE PRICE H.S.GEBHART Co. GREATER DECATUR'S GREATEST STORE

For Best Results—Use Pictorial Review Patterns

Intensified Values at "Gebharts" Friday and Saturday

What An Opportunity To Buy a New Coat!

Distinctive Models—Values of Surprising Interest

—Hundreds of coats—dozens of styles, each taking a charmingly different way to smartness; introducing new ideas in belts and big protecting collars and new schemes of adornment with fur-fabrics, genuine furs, velvets and plushes. Deserving special mention are the superior values featured in—

Coats at $20

Coats at $25

Coats at $35

Coats at $45

The choice of fashionable cloakings is very comprehensive

Broadcloth Coats, Wool Velour Coats, Kersey Coats,
Crystal Cloth Coats, Silvertone Coats, Cheviot Coats,
Wool Plush Coats, Seal Plush Coats, Burrella Coats,

See these in all fashionable shades and all sizes for women and misses.

Make a Success of the Liberty Loan

—Upon you and several millions like you rests the responsibility for the Liberty Loan's success or failure. Act at once—to the limit of your ability.

Very Special—

Tailored Suits

At $20

—Every one of these suits is a prize. Undeniably the season's most notable values. One style, tailored of all-wool, double warp, Amoskeag serge. A wide fur-fabric band adorns the bottom of jacket and there is also one on collar. A belt goes all the way round looping in front. The collars: navy, taupe, brown, black, wine. Sizes 16 to 44.

PARTICULARLY FINE SUITS AT

$25—$35—$45

—A bountiful selection of effective plain tailored and fancy styles unrivaled in perfection of detail, fabric quality or workmanship. The choice of materials and colors is particularly wide. All colors.

Blouses

— exquisitely fashioned of excellent quality crepe de chines,

$3.95

Blanket Bargains

Friday and Saturday

$1.00 Blankets, 79c.

40x68 cotton blankets with neat pink or blue borders, cot size $1 values pair 79c

$1.50 Blankets

46x74 grey cotton blankets with shell stitched edge and pink or blue borders. Best $1.50 values, at pair $1.25

$1.75 Blankets

4x74 grey or tan blankets with pink or blue borders. $1.75 values at pair $1.48

$1.95 Blankets

64x76 grey and tan fleeced blankets, shell stitched, blue borders $1.95 values pair $1.75

$3.50 Woolnap Blankets, $2.95

66 pairs of genuine Woolnap blankets 11-4 size, in plain tan and white, with pink and blue borders, a heavy warm twilled blanket worth $3.50. A pair for $2.95

Bargains in Cotton Batts

8-OZ. COTTON BATTS for padding or comforter filling, special each 10c

12-OZ. COTTON BATTS, snow white for comforts and quilts, each, 35c, 25c, 22c, 20c and 18c

COMFORT SIZE COTTON BATTS, 72x90-inch size, 89c values, this week, each . . . 79c

QUILTED COTTON BATTS, in the 72x90 size, special . . . 95c

Bargains in MUSLINS

Muslins at 12 1-2c

36-in unbleached muslins excellent for quilt linings, etc. A bargain yard 12½c

17 1-2c Muslins at 14c

Yard-wide, full bleached muslin, fine soft finish, best 17½c retailer, yard 14c

20c Sheetings, 16 1-2c

Yard-wide unbleached sheeting, extra fine and heavy, worth 20c a yard, special at . . 16½c

50c Sheetings, 39c

Full 9-4, bleached and unbleached Iron clad Sheeting, 2¼ yards wide; extra fine quality. Best 50c retailer. Special yard 39c

Metals combined with furs present newer phases of

DRESSY HATS

$5 AND $7.50

—Unusually effective conceptions for street and dress wear. Some of them of gold or silver lace, edged with fur, fashioned of Hatters' Plush or Lyons velvet, touched with ribbons, fur ornaments or gold laces. Turbans too, with velvet crowns. These hats are exceptional in every way.

Charming Hats For Elderly Women

—Ingeniously developed velvet sailors that interpret the mode of the day in styles that lend dignity and poise to the elderly woman.

—Adorned with breasts and fancy feathers. Many carry out the draped idea in a new manner.

Specially marked values at

$3.50 AND $5

DON'T MISS THIS SALE OF THE O. C. Scott Shoes

In the Gebhart Annex.

Women's Shoes

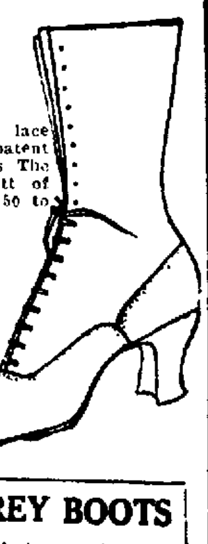

—In button and lace styles, of vici kid, patent and gunmetal leathers. The shoes that O. C. Scott of Mattoon, sold for $3.50 to $6, on sale at

$2.50 AND $3.50

SNAPPY GREY BOOTS

—New high lace designs all grey kid, and with cloth tops, regular $8.50 and $9 values

$5 and $5.50

Shoe Bargains for Men Too!

Standard makes for men, English medium and plain toe lasts, in gunmetal, vici kid and patents with Goodyear Welted soles. O. C. Scott's best $5 to $8 shoes at

$3.00 and $4.50

—Cash-only—no approvals money back if not satisfied.

THE STORE THAT MAKES THE PRICE

H.S.GEBHART Co.

GREATER DECATUR'S GREATEST STORE

NEWSPAPERARCHIVE® NEWSPAPERARCHIVE®

Society.

DECATUR GIRLS AT TAYLORVILLE

Misses Florence and Ruth Brown in Benefit.

MISSES FLORENCE AND RUTH BROWN of Decatur assisted in the big Red Cross benefit which was given Tuesday night at the Grand theater in Taylorville and which proved such a big success. Miss Ruth Brown was in the Banner Limited wreck which occurred about [illegible] o'clock that evening a little north of Taylorville. When the train backed up to [illegible] [illegible] off there, [illegible] [illegible] down [illegible] and then [illegible] of the wreck in a [illegible] had only time to dress and get to the theater in [illegible] [illegible] of the program. [illegible] Miss Florence Brown [illegible] rendered [illegible] one as the [illegible] [illegible] she played Drdla's "Souvenir," the Beethoven-Kreisler "Minuet" and Kreisler's "Liebesfreud." She was accompanied by her sister, Miss Ruth, whose work was excellent, notwithstanding the fact that her nerves had been given a shock by the Wabash wreck.

Miss Eugenia Vandeveer wore new costumes for her three dances and was especially charming in the first, a Russian dance, "Kuyawiak," in which she wore an Austrian uniform in crimson and green, with black patent boots, trimmed with gold braid. Other features of the program were the address by Arthur A Dailey of New York, a returned ambulance driver and reading by Mrs John Kilfoil of Los Angeles.

The Tay Bridge club will meet on Friday afternoon with Mrs Thomas McGowan, [illegible] North Franklin street.

Halowe'en favors were given at the meeting of the Tyche club on Thursday afternoon at the home of Mrs F H Russ. Two out of town guests at the meeting were Mrs T J Ponder of England, who is visiting Mrs W. A Pownall, and Mrs O B Hinman of Des Moines, who is the guest of her sister Mrs G C Pabel.

Hallowe'en effects will decorate the home of Dr and Mrs F J Milton tonight for the Hallowe'en party to be given their husbands by the Um Zoo Ee club members. Pumpkins, autumn leaves, lanterns and the like are being used. Dinner will be served and after the dinner there will be some entertainment features.

DELTA Delta Delta sorority Tuesday night bought two $50 Liberty bonds with the money which would have been spent on its annual formal dance. The girls have decided not to have a formal dance this year, but to buy the bonds instead.

Alpha Chi Omega also has decided not to have a formal dance this year. The other sororities have been talking over the matter of buying bonds, but as yet have not definitely decided. None of the fraternities has as yet taken any action.

John M. Byrne of Cincinnati, O. will be in Decatur Friday, Saturday and Sunday.

Mrs Adolph Mueller won the golf ball with the low net score in the one-club tournament played at the Country club Wednesday afternoon.

LEWIS G Stevenson returned to his home in Bloomington Wednesday after a ten days' stay in Washington, D C. Mrs Stevenson and daughter, Elizabeth, will leave on Saturday for a three weeks' visit in Chicago and New York. Mr. Stevenson will join them the latter part of November in Washington, where they will spend the winter. They will be located at the Hotel Lafayette. Mr. Stevenson, like a good many others, has volunteered his services to the president without compensation, and will be assigned to one of the various boards.

THE meeting of the Shakespeare division of the Woman's club Wednesday afternoon was largely attended, and it proved an interesting session. The women read the third and fourth scenes of Act 4, and first and second scenes of Act 5, Henry IV. Mrs Lloyd Snerly gave the lesson in Illinois history. Mrs C. A Unnewehr finished her paper on "The Feudal System," and Mrs. F. J. Dudley gave a paper on "Writers of the Fourteenth Century." Many of the women had their knitting with them.

Next week the division will finish the play, taking the third, fourth and fifth scenes of Act 5. Mrs. B G. McCarn will give a paper on "Life in a Castle in the Fourteenth Century." Miss Blanche Uhler will have one on "The Life of the Common People in the Fourteenth Century,' and Miss Patricia Hunt will give "The Battle of Shrewsbury.' Mrs Martha Tait will have charge of the lesson in Illinois history.

Mrs. William L. Hull returned home Wednesday from a ten days' trip in the interests of the Woman's Emergency league. She visited Pittsfield, Jacksonville and Springfield. Mr Hull came down to Pittsfield Saturday and he and his wife then went to Milton, Ill., where they visited relatives over Sunday.

MISS RODGERS IS BRIDESMAID

THE wedding of Arthur Carter of Chicago and Miss Ruth E. Wright of Springfield will take place at 8 30 this evening at the First Presbyterian church in Springfield, Rev. D. C MacLeod officiating. Miss Alice Jefferson of Logansport, Ind., will be maid of honor, and the bridesmaids will be Miss Julia Williams, Miss Edna Macpherson and Miss Mary Willett of Springfield, and Miss Norma Rodgers of Decatur. Jack Gordon of Chicago will act as best man and ushers will be Thomas Phillips and Dr. Carl Moore of Chicago, Oramel Irwin of Springfield, and Vernon Huber of Pleasant Plains. Miss Ethel Lynn Ross will preside at the organ and give a half hour recital preceding the ceremony. After the ceremony there will be a reception for the immediate families and intimate friends at the home of the bride. The couple will leave for the east on a wedding trip, and on their return will be at home in Chicago.

Mr. Carter and Miss Wright entertained members of their wedding party at dinner last evening at Washington park pavilion.

FRIEDA WOLFER AND E. B. WILLIAMS

Couple Married at Home of Bride's Parents Southwest of Decatur.

Miss Frieda Wolfer and Earl B. Williams of Boody were married at 8 o'clock Wednesday night at the home of the bride's parents, nine miles southwest of Decatur. Rev. E. W. Smith, pastor of Bethlehem and Madison Presbyterian churches, officiated, using the ring ceremony. Seventy friends and relatives were guests.

The bride was attended by two little flower girls, Pauline Wolfer, sister of the bride and Geneva Williams, niece of the groom. A short musical program by Miss Wilna Moffett of Decatur and Charles Noland preceded the ceremony. Miss Moffett played several piano numbers, followed by two songs, "Calm as the Night" and "I Love You Truly", by Mr Noland. The bride was given away by her father, J. F Wolfer.

The bride was gowned in white chiffon crepe over satin, and she wore a veil and carried a shower bouquet of bride's roses.

Following the ceremony a three course supper was served. The couple left for a wedding trip to Chicago and on their return in about a week will be at home at Boody. The bride's going-away suit was of beetroot Burgundy with shoes, hat and gloves in taupe.

Mr Williams is the son of Mr and Mrs C. H Williams, 504 West Leafland avenue, Decatur and is connected with the Boody Elevator company at Boody. The bride is the daughter of Mr and Mrs J F Wolfer.

MEETINGS OF THE SOCIAL CLUBS

M. L. H. Club.

The members of the M L H club met Wednesday afternoon at the home of Mrs William Hastings, 161 North Church street, and did Red Cross sewing. The hostess served light refreshments. The club will meet in two weeks at the home of Mrs Dora Lambert, 1596 East Clay street.

Forget-Me-Not Club.

The Forget-Me-Not club met Wednesday afternoon at the home of Mrs Ollie Evans, 1931 North Church street, with a good attendance. There were two guests. The women spent the time with fancy work and the hostesses served a two-course luncheon. Carnations and chrysanthemums were the decorations. The next meeting will be held at the home of Mrs Walter Graves, 1348 North Monroe street.

While Away Club.

Mrs. Kippenham, 1575 North Main street, was hostess Wednesday afternoon to the members of the While Away club. Hallowe'en decorations were used with the two-course luncheon that was served. The favors were rose nut cups with a witch in the center, which were filled with candy. A contest was held, in which Mrs O C. Stafford won the prize, and Mrs L. J. Shambaugh won the club prize. The occasion was the birthday of Mrs. Shambaugh and she was given a miscellaneous shower. Plans were made for a Hallowe'en party to be held Tuesday evening at the home of Mrs O. C. Pierce, 1525 North College street.

Bonne Femme Club.

The Bonne Femme club met Wednesday afternoon at the home of Mrs. Frank Williams, 412 West Main street, and made socks for the Belgian children. Plans were made for a Hallowe'en party to be given Monday evening at the home of Mrs J. A. Bell, 700 block on North Main street.

Pleasant Afternoon Club.

The Pleasant Afternoon club met Wednesday afternoon at the home of Mrs Charles Rinehart, 1136 North College street. Mrs. Lewis Kiser was a guest. Names were drawn for the Christmas box and plans were made for the Hallowe'en party to be held Tuesday evening at the home of Mrs L. Peck, 845 North Union street. The hostess served a two-course luncheon.

Tells How to Stop a Bad Cough

Surprising results from this home-made syrup. Easily prepared and costs little.

If you have a severe cough or chest cold accompanied with soreness, throat tickle, hoarseness, or difficult breathing, or if your child wakes up during the night with croup and you want quick help, just try this pleasant tasting home-made cough remedy. Any druggist can supply you with 2½ ounces of Pinex (60 cents worth). Pour this into a pint bottle and fill the bottle with plain granulated sugar syrup. Thus prepared, you have a pint of really re[illegible] cough remedy—one that can [illegible] give quick and [illegible]

You can feel this take hold of a cough in a way that means business. It loosens and raises the phlegm, stops throat tickle and soothes and heals the irritated membranes that line the throat and bronchial tubes with such promptness, ease and certainty that it is really astonishing.

Pinex is a special and highly concentrated compound of genuine Norway pine extract, and is noted for its speed in overcoming severe coughs, throat and chest colds. Its millions of enthusiastic users have made it famous the world over.

There are many worthless imitations of this noted mixture. To avoid disappointment, ask for "2½ ounces of Pinex" with full directions and don't accept anything else. It is guaranteed to give absolute satisfaction or money promptly refunded. The Pinex Co., Ft. Wayne, Ind.

WITCHES AND GHOSTS FOR HALLOWE'EN

Dealers Have Supplies for Celebration Next Wednesday.

Hallowe'en parties are to be as numerous as usual and great preparations are being made for next Wednesday night. Dealers in Hallowe'en supplies report that advance sales have been good. There is a bigger assortment of masks, decorations and costumes than ever before. Masks and decorations can be had from a nickel up to as high as you want to go. Some of the dealers are showing elaborate masks and costumes.

Everybody's Magazine.—At Princeton they tell of a freshman who as he blithely went his way whistling on the streets one day, was accosted by a classmate: "Whither-away?"

"I'm going up to Dr Smith's to be examined for appendicitis," said the other.

"Great Ceasar!" exclaimed the other. "You don't seem to very much worried about it."

"Oh, no," said the freshman "there won't be anything doing. I've never been able to pass an examination the first time in all my fair young life."

BON TON MILLINERY

PRAIRIE AND MAIN STREETS.

The Sale You Have Been Waiting for

We offer the most beautiful trimmed and ready to wear Hats, worth up to $12.50, at

The best values ever offered. **$2.95** These wonderful values for this sale only.

[illegible] black and colors trimmed [illegible] [illegible] combinations, many hand made and hand blocked. The diversity of these assortments will make [illegible] a simple matter. Come early.

Rengo Belt Reducing Corsets Are Economical

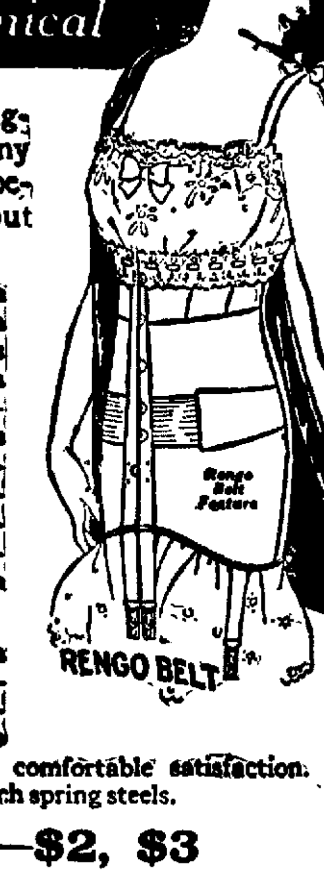

Medium and full figures destroy many corsets quickly because of strain put upon the garment.

***True economy* is found in the selection of Rengo Belt corsets for reducing purposes because they are capable of a full season's wear—due to their unusual features of tailoring which insure retention of original shapeliness and fine extra strength materials.**

Try Rengo Belt corsets this fall—they will outwear two ordinary garments and continue to supply the feeling of comfortable satisfaction. Boned with *double* watch spring steels.

Prices—$2, $3

For Sale By

H. S. GEBHART CO.

HOOVER TALKS---No. 4

Our experts have for years carefully examined and tested the various electric vacuum cleaners. We have investigated them all—much more thoroughly than you ever could do.

THE HOOVER electric SUCTION SWEEPER *IS BEST*

---Because It Is the Only Cleaner That Shakes Out Dirt & Thoroughly Sweeps

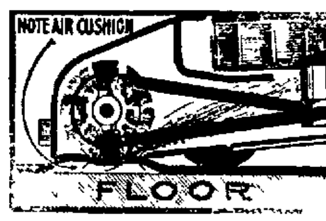

THE ONLY CLEANER WITH A MOTOR-DRIVEN BRUSH.

---GET THE RIGHT MACHINE FIRST!

When you buy a HOOVER we sell you the best Cleaner in existence and sell you the most for your money, and you get—SERVICE—guaranteed by us.

Phone and let us prove in your home that the patented motor-driven brush gets the dirt.

SOLD ON EASY PAYMENTS.

DECATUR RAILWAY & LIGHT CO.

BELL NO. 1.

The Wm Gushard Dry Goods Co

With the Social Seasons' Opening We Announce Many Beautiful New Styles in

EVENING SLIPPERS

THE winter's social activities are under way; the various clubs have announced their schedules of parties for the season, and now is the time to prepare your wardrobe.

Proper footwear is an all important accessory of formal dress. Our complete assortment of evening slippers is ready for your inspection and you will agree with us that the styles have an unusual charm of style exclusiveness.

We Dye White Satin Slippers to Match Any Shade

Dull Kid Beaded Pumps, light beveled edge, turn sole, covered Louis heel. A very dainty evening slipper with bright steel beads—excellent fitting. Made with gore instep **$6.00**

Black Satin Cross Strap—trimmed with steel beads and beaded buckle on instep over goring. Covered Louis heel **$6.00**

White Satin Pumps, small oblong ornament covering goring. An excellent fitting pump, stays tight around top. Covered Louis heel **$5.00**

Black Satin Beaded Pumps, narrow toe and long vamp. Light turn sole, covered Louis heel **$5.00**

Same in white Satin $5.00

White Satin Pumps, plain toe—with a small beaded bow. This pump is for anyone who wants a low heel in an evening slipper **$4.00**

Same in Black Satin $4.00

Silver Cloth Pumps—long, narrow toe, small bow, full Louis covered heel **$6.00**

Gold Cloth Pumps—gold beading around top—plain toe and covered full Louis heel **$7.00**

THE BRUNSWICK

All Phonographs In One

With It the Music of the World Is at Your Command

WITH the ordinary phonograph you are confined to one make of records. With The Brunswick you play any record you fancy—any selection—any make. And better still, you have the vast Pathe record library to call on—unquestionably the greatest musical collection in the world.

Imagine the charm of a phonograph that plays every record made and plays them with an added entrancement.

In The Brunswick you find every feature of all other phonographs with the added Brunswick exclusive attractions—and with no additional costs.

For instance, the wooden-walled sound chamber which is built like a violin. This gains the heretofore lost tones, giving the clear vibrancy of the high "C" and delicate shadings to the lower tones.

Other Brunswick features are too numerous to mention here—the perfect control, the automatic stop, the interchangeable sound boxes (permitting the use of any record), the super-motor, the wonderful cabinet work and exclusive designs. The prices ($70 to $175) are less than you expect to pay, and easy terms may be arranged.

Our Special Invitation

Come and hear The Brunswick. Come and play your favorite selections. Then compare The Brunswick with any other phonograph. Compare it feature by feature; we feel safe in saying your choice will be The Brunswick.

Daily Concerts

This Model $175.00
Prices down to $70

JOIN OUR CHRISTMAS CLUB

$1 Down Insures You a Christmas Phonograph

YOU, like hundreds of other people, are planning to own or make a gift of a phonograph this Christmas. Don't wait long or you are sure to be disappointed. Select your Brunswick today—$1 payment and $1 each week until Christmas. The phonograph you select will be tagged and put away for you until wanted.

BRUNSWICKS From $30 to $1.75

The Wm Gushard Dry Goods Co

NEWSPAPERARCHIVE®
NEWSPAPERARCHIVE®

... DAY THAT BE-GINS WITH A WANT SHOULD END WITH A REVIEW WANT AD.—Call BELL 551.

REVIEW WANT AD RATES

5c a line for first insertion, 2½c a line for each subsequent consecutive insertion. Count six ordinary words to the line. No "ad" accepted for less than two lines. Minimum charge, 20c.

10c PER LINE 3 TIMES
30c PER LINE 7 TIMES
60c PER LINE 30 TIMES

YOU CAN BUY, SELL OR TRADE ANYTHING THROUGH REVIEW WANT ADS. THEY GET RESULTS! Call BELL 551.

LOST AND FOUND.

Lost—Small pocketbook containing some $5 in change and check by Benefit Ass'n R. R. Emp Assn. for over $1. Return to [illegible] Wabash Roundhouse.

Large Cameo Pin lost between Benton flat and [illegible] store. Reward if returned to [illegible] W. North.

Lost—Pair [illegible] glasses black button silver chain. Call Main [illegible], receive reward.

Lost—Tuesday noon down town, child's pair of white topped shoes. Phone 470, [illegible] W. Main.

Found—Yellow Angora cat. Owner may have by paying for ad and keep of cat. Phone [illegible].

Lost—Lady's gold brooch pin with small pearl [illegible]. Call [illegible]. Reward.

Strayed—White bulldog with brown ear [illegible]. Call Main [illegible]. Reward.

Lost or Stolen—[illegible] black and [illegible] black name [illegible].

Lost—[illegible] in Augustine [illegible] and Water.

Lost—[illegible] watch. Chip out [illegible]. Finder return [illegible] and receive [illegible].

Lost—Between Assumption, Ill. and 1065 [illegible] Ave., Decatur, Ill., 1 table [illegible].

WANTED—POSITIONS.

Wanted—Sewing by the day in homes by [illegible] dressmaker, in town or [illegible]. J 480 Review.

Wanted—Work on farm year round, by [illegible]. Review.

Wanted—Young lady wants position as [illegible] years' experience, confine[illegible] Water St.

Wanted—[illegible] as stenographer, 5 years' [illegible].

Experienced [illegible] cutter, can manage [illegible] in or out of city. [illegible]

Wanted—Bright person (woman preferred) to learn photograph printing. Fine opening [illegible] portrait studio. Age, [illegible].

Wanted—[illegible] any kind of work, by boy [illegible] Main [illegible].

Wanted—[illegible] by married man, [illegible].

Wanted—[illegible] experienced. [illegible] Bell 1249.

Wanted—By experienced nurse, confine[illegible].

WANTED—MALE HELP.

Wanted—An experienced man presser for [illegible] work [illegible]. Paris [illegible] Springfield [illegible].

Wanted—[illegible] St. Nicholas hotel.

Wanted—Two experienced carpenters. We [illegible] 12 second [illegible] 33 [illegible] furniture, Suffern, 351 N. Water [illegible].

Wanted—Boy over 16. Decatur Mattress [illegible] W. Water.

Wanted—Boys for messengers with bicy[illegible] Postal Telegraph [illegible] E. [illegible].

Wanted—Young man married or single, [illegible] education, good habits who is [illegible] at the bottom and work up [illegible] position. Advancement [illegible] not necessary. [illegible] Kresge 5 & 10 cent [illegible].

Wanted—[illegible] be experienced [illegible] William.

Wanted—[illegible] at D. A. R. Shoe [illegible] Water.

Wanted—[illegible] Jones Messen[illegible] W. Main.

Help Wanted—Men to handle freight, steady [illegible]. Apply Wabash Freight [illegible].

Wanted—[illegible] light delivery work, good [illegible] N. Water.

Wanted—Experienced [illegible] stenographer [illegible] with large corpor[illegible] right man. [illegible]

Wanted—[illegible] Both in [illegible] R. Dixon.

Wanted—[illegible] steady [illegible] $12 [illegible] will go bet[illegible].

Wanted—[illegible] Wallender & Wilder, [illegible] N. Main.

Wanted—[illegible] at the rear of the [illegible] Weston.

Wanted—Tool and die makers at [illegible] ers on [illegible] tools and die work. Steady [illegible] light clean fac[illegible] pleasant surroundings. State experience and salary expected in first letter. [illegible] Plymouth Ave. [illegible].

Wanted—Twenty-five laborers. Steady work. A. E. Staley Mfg. Co.

WANTED—FEMALE HELP.

Wanted—Girl for light house work, prefer one who can go home nights, may have [illegible] off. [illegible] W. Packard.

Wanted—Girl for general house work. Phone Main 1912 or [illegible] W. Main.

Wanted—Good girl for general house work, no washing, 75 W. Macon.

Ladies—Fascinating home business tinting postcards, pictures, etc., spare time for profit, $5 on 100, no canvassing. Artint, [illegible] Mesorole St., Brooklin, N. Y.

Man and Son want middle aged house-keeper. Address H. Randall, Kenney, Ill.

Wanted—Good girl for general house work; no washing, ironing or care of children. State wages wanted. Mrs. Guy P. Hill, R. R. 2 Macon, Ill.

Wanted—Chambermaids. Apply housekeeper, Hotel Orlando.

WANTED—SALESMEN.

Wanted—Competent shoe salesman, experienced in selling women's fine footwear. Linn & Scruggs.

Salesman—Experienced stock or specialty man, only one who has made good. W. [illegible] Collins, 415 Powers Bldg.

WANTED—TO BUY.

Wanted—To buy [illegible] pearl seed. Also second hand lumber and lath. Frank Suffern, 351 N. Water. Phone 2081.

Wanted—To buy second hand adding machine in first class condition. Address J 462 Review.

Reasonable Prices paid for old men's clothing. Phone 348. 120 N. Franklin.

Wanted—[illegible] go any place in the city after [illegible] paper, magazines, copper and [illegible]. Call Bell 4088.

WANTED — Men's clothing and shoes, [illegible] of all kinds, bicycles; in fact [illegible]. Bell 6028, 601 N. Water. 9205

Wanted—Old false teeth. Don't matter if broken. I pay $2.00 to $15.00 per set. [illegible] by parcel post and receive check by return mail. L. Mazer, 2007 S. Fifth St., Philadelphia, Pa.

WANTED—MISCELLANEOUS.

Piano Tuning—Player pianos repaired. References. Bell 4770. S. H. Waldorf.

Wanted—To use good horse and closed carriage for its keep during the winter. Address H. H. Woodworth, route 5, box 32.

Wanted—Light hauling. Call E. H. Oliphant. Bell 4527.

Let me make your well. N. H. Washburn, 1007 W. Green. Bell 4344, evenings.

If You Want your walls neatly papered, floors waxed, polished or varnished, Call Adam Page. I also do expert work at plastering, painting and repairing rental property. 240 W. Main. Bell 511.

Wanted—Carpenter and repair work to do. Rear 240 W. Main. Bell [illegible].

Now is the time to have your mattresses renovated. Let us send for yours, returned the same day with all lumps and uncomfortable bumps left out. New ticks furnished, upholstering and feather mattresses a specialty. Decatur Mattress Factory, 1055 N. Water, Phone 1606.

WANTED—All farmers to know that I will pay cash for all dead stock. Wm. Price, 804 North Monroe. Bell phone 1431; Auto 8024. 0673

WANTED—Your watch repair work. We sell and repair American makes. CHAW the Watch Man, 147 Merchant St. 0613

BOARD WANTED.

Wanted—Board and room for man and son. J 424, Review.

Wanted—By an elderly lady, board and room in a private family. Apply at 1630 North Monroe.

WANTED—TO RENT.

Wanted to Rent—Some rich potato ground, last year's sod preferred. Address J-425, care Review.

Wanted—Small mod. cottage or house; close in preferred, by couple. J-422, Review.

FOR RENT—ROOMS.

For Rent—Front modern sleeping room, furnished or unfurnished; 671 W. Prairie. Convenient for teachers or business men. Main 1705.

For Rent—Modern sleeping room, 448 N. Church. Phone 6385.

For Rent—Suite 2 warm mod., nicely furn. outside front rooms, private entrance. Suitable for 2; references; 355 W. Wood.

For Rent—Mod. furn room at 357 W. Eldorado city heat. Gent preferred. Phone 1744

For Rent—1 nicely furnished room, modern, vacant Nov. 1; 540 W. Main.

For Rent—1 nicely fur. living room and 2 sleeping rooms, mod.; will rent single or in suite. 840 W. Decatur.

For Rent—Modern rooms. 640 West Prairie avenue.

For Rent—Modern furnished sleeping room 700 W. Main.

LIGHT HOUSEKEEPING.

For Rent—1 Furn light housekeeping room 1 sleeping room; 529 E. North.

For Rent—Two modern unfurnished light housekeeping rooms, with kitchen and pantry privileges. Phone Main 6975.

For Rent—Large furnished room, sleeping or light housekeeping, city heat. One or two gentlemen. 300½ N. Water.

For Rent—2 front rooms, downstairs, furn. for housekeeping; 1120 N. Edward.

For Rent—Furnished modern rooms for light housekeeping, no children; 1209 W. Macon. Phone 4269.

For Rent—Modern front light housekeeping rooms. Main 2805; 1425 N. Water.

For Rent—Nicely furnished strictly modern light housekeeping rooms. Main 6080.

For Rent—Furnished rooms for light housekeeping. 237 W. Eldorado St.

For Rent—Light housekeeping rooms, modern; 335 S. Church.

For Rent—3 large furnished light housekeeping rooms, ground floor; private entrance, heat furnished; only one block from car line. Call Bell 3540.

For Rent — Modern light housekeeping room 1004 E. Prairie.

For Rent—Modern housekeeping rooms, steam heat. West. Main 4693.

For Rent—2 modern furnished light housekeeping rms., 867 W. Eldorado. Phone 5338

For Rent—Furnished rooms for sleeping and light housekeeping, 902 E. Eldorado.

For Rent—2 fine rooms, modern, furn. for housekeeping. Phone 5149 or 1939.

FOR RENT—HOUSES.

For Rent—7 room modern cottage, with garage 1005 E. Cantrell. Bell 1502.

For Rent—8 room house and garage, 1457 W. Main St. Phone 964.

For Rent—5 room cottage, partly modern, at 1755 N. Clinton. Call at 1759 N. Clinton.

For Rent—Convenient 7 room house, N. Main St. Gas, water etc. Dr. Randall.

For Rent—4 room not modern house, 231 E. Condit St. Inquire 229 E. Leafland.

For Rent—New bungalow, strictly modern, 912 W. William. Call Main 3464.

For Rent—Four room cottage, 1125 S. Siles on car line, $10 per month. Tel 677 evenings 7057

For Rent—6 room cottage, furnished or with [illegible] part of furniture or all; well, cistern, city water, bath; to adults only. [illegible] care Review.

For Rent—5 room house, 1102 S. Maffit. Inquire same address in A. M.

For Rent—5 room house, 1125 N. Church; [illegible] without small children, $12.50. Apply 218 N. Church.

For Rent—4 and 5 room house, east end, $10 [illegible] 862 N. Church.

For Rent—6 room house, partly modern, close in. 316 S. Water.

For Rent—8 room part modern house, 1148 N. Monroe. Main 5272.

FOR RENT—FLATS.

East Eldorado, 1149 — Five room flat, $10. Phone Main 179.

For Rent—Five room apartment in Bullard building, 421 N. Main St. City steam heated. Inquire L. M. Bullard or phone [illegible].

FOR RENT.

For Rent—New garage room for two cars. [illegible] W. North.

For Rent—Store room and basement, 101 E. Prairie St. R. R. Montgomery & Son, 111 E. Main.

For Rent—Front office room, 2d story, 102 E. Prairie. R. R. Montgomery & Son. 111 E. Main.

FOR SALE—MISCELLANEOUS.

For Sale—Gasoline engine, 6 h.p., Fairbanks Morse, special electric type, equipped with throttling governor, master oiler, water cooling pump. In good running condition. Will sell at a bargain. O. H. Metcalf, Pana, Ill.

For Sale—Lady's large black velvet hat, coat and other garments. Phone 1308.

For Sale—Set of lady's furs. Call at 248 W. Cerro Gordo.

For Sale—Empty whisky barrels. T. L. [illegible] Pana, Ill.

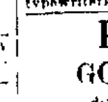

FOR SALE—New and second-hand Corona Typewriters, No. 3 Oliver, No. 4 and 5 Underwoods. Also a first class safe in good condition. Looks like new. Wallender & Wilder, Printers, 129 N. Main. Lincoln Square Theater building.

For Sale—Underwood, $32; Oliver, $28; machines rented. We pay cash for pianos, typewriters. Suffern 2-floor, 351 N. Water.

POTATOES

GOOD KEEPERS

$1.65 Per Bushel

PHONE MAIN 317

BIRDS, DOGS AND PETS.

For Sale—Homer Pigeons, Giant Crosses and Carneaux. Also youngsters just mating. F. Snell & Son, Moweaqua, Ill.

FOR SALE—LIVE STOCK.

600 Choice young native breeding ewes for sale at a bargain if taken at once. Call or address J. L. Bone, Bethany, Ill.

For Sale—Twelve high grade spring Duroc gilts, from prolific strains; 3 miles northeast of Macon. GUY U. HILL.

For Sale or Trade—1 gentle driving mare, weight about 1000 lbs. Phone 1487.

For Sale—Exceptionally fine thoroughbred Jersey Bull, 16 months old. Large and very gentle. Call between 7 a.m. and 5 p.m., 1284 W. Green St.

For Sale—Pony, harness and surrey. 281 E. Leafland. Phone 1951.

For Sale or Trade—Two of the nicest driving horses in Macon Co., with lots of speed; will trade for draft horse. Main 680, Chas. E. Weston.

FOR SALE—VACANT LOTS.

For Sale—Fine lot on West Main. Call 5665.

For Sale — Good Fairlawn cemetery lot, cheap. Phone 4191.

For Sale—Cemetery lot in Fair Lawn; not far from entrance. Call 5305.

FOR SALE—CITY PROPERTY.

For Sale—Does a strictly modern 8 room house, well located in this city (east front) appeal to you at $3,300. C. L. Townsend, 707 E. Grand Ave., Decatur, Ill.

Will Accept Liberty Bonds

or cash to the amount of $1,800 for well improved $2,000 home in good location. Electric lights and gas, ½ block from car line. In splendid condition. A good investment for one looking for value increasing property. See Paul E. Berkcolder, Paul's Barber Shop, Suffern Bldg.

For Sale—Modern 8 room house on W. Main, half cash, balance to suit purchaser. Phone 5427.

For Sale—Two modern 6-room cottages in north end, or will exchange for an 8 or 9 room house in the west or north end. This is a live proposition. If interested see me at once. R. S. Bohon.

For Sale or Trade—One 12-room flat, two vacant lots. Phone 981-2.

For Sale—New 5 room bungalow, thoroughly modern, a bargain. P. B. Lyon. Phone 95.

For Sale or Trade—For cottage, 6 room partly modern house at 1367 N. Morgan, lot 40x175. Apply Phone Main 3410.

For Sale—5 partly modern bungalow at 2275 E. Eldorado. Call after 4 p. m.

FOR SALE—HOUSEHOLD GOODS.

For Sale—Perfectly new No. 18 Round Oak heater. Call Main 4835.

For Sale—Baseburner. Will trade for good cook stove; 1176 E. Condit.

For sale—Kitchen range, 6 hole, warming closet and reservoir; bedstead and springs, washing machine; 2003 W. Wood, Main 2495.

For Sale—Two good gas ranges, bed room suite, two rugs, bedsteads, kitchen cabinet, concrete block machine; 21 automobiles; 58 pianos, 27 typewriters; 6 safes, roller top desk, oak letter file. Frank Suffern, 351 N. Water. Phone 2084.

For Sale—Sanitary roll top desk and office chair. Also Remington typewriter. Dr. Orville Wilhelmy, Main 447.

For Sale—2 Axminster rugs, one 8x10, one 3x6. Also set of dishes; 327 S. Main. Phone 4873.

For Sale—White enamel, large size Bellagas range; 1636 E. William. Phone 1702

For Sale—3 piece mahogany upholstered leather parlor suite. Cost $250. Will sell cheap; 984 E. Wood.

THE SUPPLY OF SECOND-HAND STOVES IS DECREASING RAPIDLY

Large size, Peninsular base burner...$10.00
Middle size Radiant Sunshine...... 10.00
New Laundry, Wt 85 lbs. large bowl 4.50
Majestic Range, first class condition 18.50
One Rariant Home base burner, A-1 condition, large size.

ROSE & SHORT.
555 North Water. Phone 4574.

SEE CHANCE

for slightly used furniture, stoves, guns, tools of all kinds. Cash paid for dressers, chiffoniers, chairs, cook stoves, heaters and tools.

W. M. CHANCE
250 North Park St.

Furniture and Stoves.

We have a good assortment of used Base-Burners, Ranges and Heaters, all at reasonable prices. Old stoves and furniture taken in exchange.

ROSE AND SHORT
Phone 4574. 555 N. Water St.

GLOBE FURNITURE CO.

We are offering slightly used furniture, stoves, rugs, dishes, etc., this week at about half price. Come and take advantage of the bargains. We want to buy your used furniture.

LOW RENT. LOW PRICES.

H. H. CALDWELL,
Phone 3057. 825 N. Water.

Davis Furniture Co.

Our store is full of unusual values in stoves, furniture, rugs, etc., priced to tempt the most conservative buyer. Pay a little to start and then a little each pay day.

Davis Furniture Co.
128 N. Franklin.

STOVES STOVES.

We have the largest line of cook and heating stoves in Decatur. Old stoves taken in exchange.

BEER FURNITURE CO.,
Phone Main 470.
332-338 North Main Street.

We will pay you highest cash prices for your used Furniture, Carpets, Rugs, Stoves, Refrigerators, etc., or will exchange new for old.

Meridith Furniture Co.
Phones 205 and 206.

Furniture

We buy, sell or exchange new or slightly used furniture, stoves, rugs, etc.

M. A. Peabody
121-129 E. North. 4741

FOR SALE—VEHICLES.

For Sale—1 stake wagon and 1 platform spring running gear. National Refining Company.

AUTOMOBILES AND BICYCLES.

For Sale—Overland touring car, with winter and summer top. Dr. Orville Wilhelmy, Main 417.

For Sale—7 passenger Cadillac touring car, Inquire 432 S. Union St. Dr. C. Martin Wood.

For Sale—Buick light "6" touring car, equipped with extras. Holt Parking Garage, 335 E. Prairie. Phone 6817.

For Sale—30 horse power roadster in good shape, $150 cash. Rear of 227 N. Main.

For Sale—Saxon roadster, fine condition, starter, nearly new tires. Warranted, $290; fine Studebaker touring, starter, $400. Several Fords; other bargains; easy terms. Suffern, 2nd floor, 351 N. Water.

Ford Car $135, Studebaker, rdstr. Chevrolet fine, con. Masterbilt Co., 137 N. Water.

Ford with winter top and electric starter, cheap. Ford touring, $250; Empire touring, $525. Suffern, 351 N. Water.

Automobile Auction

1 p. m., Sat., Oct. 27, at Holt's Parking Garage, 335 E. Prairie. Parties having cars to sell notify D. C. Holt and get them listed in this great sale. Phone Main 6817 for particulars.

For Exchange—1 Moline 5-passenger car, good shape, for Ford auto. Decatur Taxi Co. Phone 389.

High Grade Used Cars bought and sold. Always a large number to select from, ranging in price from $150 up. Several nearly new popular makes on hand now.

Decatur Auto Exchange.
Largest dealers in Used Cars in Central Illinois. 121 N. Church St.

FORDS

Two roadsters, one speedster and one 5 passenger touring for sale. We specialize on Ford repairing, and carry Ford parts in stock.

WOOD ST. GARAGE
252 E. Wood

AUTO WRECKING CO.

For Sale—Autos and motors. A-1 Condition. Parts for all cars in stock. We buy, sell and exch. all kinds of cars. See us first. 143 E. Packard St., Decatur, Ill. Bell 6507.

PROFESSIONAL.

HUSBAND SAYS

I can truthfully say that I never regretted the time and money spent on the

VIAVI

treatment for my wife and I can heartily recommend it to any one.

Peoria man's testimony. Name given at the Viavi office, 412 Wait Bldg., Decatur, Ill. Phone 2107.

Hours 8:30 to 11 a.m., 12 to 6 p.m. All cases under care of registered physician.

J. A. H. Wilson, M.D., D.C.
CHIROPRACTOR

Graduated from the Wabash College, the Rush Medical College, and the Pittsburg College of Chiropractic. Practice limited to Chiropractic.

HOURS.
9:00 a.m. to 11:00 a.m.; 2 p.m. to 5 p.m.; 7 p.m. to 8 p.m. Sunday by appointment. Room 404 Citizens Title and Trust Bldg. Phone 1428. Decatur, Ill.

TO EXCHANGE.

Wanted—First class modern 5 or 6 room house, on the west side on terms. Will trade 110x60 feet four blocks East of State University in Urbana, Ill., and a 45 horse power Apperson Jack Rabbit auto; either one or both as first payment. Please send full description with price to Box 212, Arcola, Ill.

Wanted to Trade for good car, 40 acres of fine black land in Missouri. C.E. Weston, Main 680.

For Trade—Good 8 room residence and large lot; also other property in Metcalf, Ill., to trade for residence here. See J. C. Lyons, 449 Powers Bldg.

BUSINESS OPPORTUNITIES.

For Sale—Silver Moon Cafe, best paying business for amount money invested in city. Come and investigate; selling account going in oil business. Address 25 S. Locust St., Pana, Ill.

For Sale or Trade—Pool room and cigar stand. Will sell all or half interest; good paying business, fine location. Address J-710, Review. Cash or payments or vacant lots.

HOUSE RENTING AGENCIES.

Houses For Rent

4 Rms., part mod., S. E. side.......$12.50
4 Rms., N. E. side................. 9.00
5 Rms., mod. ex. furnace, N. side.. 15.00
5 Rms. part mod., N. W. side...... 16.00
5 Rms. mod ex. gas, S. side.... 16.50
5 Rms. mod. N. E. side............ 20.00
7 Rms., mod., N. D. side........... 22.50
7 Rms., mod with garage W. side.. 27.50
8 Rms., mod, W. side.............. 35.00
8 Rms. mod. N. side.............. 30.00

This is a small portion of the houses on our list.

Meridith Rent Co.
320-330 E. Cerro Gordo St. Phone 205.
Miss Poland, Mgr.
Phone 6732, after hours.

MONEY TO LOAN.

Money — $500 to $1,000 to loan on city property, 6%. Call Miss Ryan, C. A. Burk's office. Phone 178.

Farm Loans at 5%—Arrange now for loans wanted March 1st, or sooner. My limit is $100 per acre. H. B. Miner, Pana, Ill.

MONEY TO LOAN—In amounts of $10,000 or more, on Decatur business property and Illinois farms. Loans closed promptly. Brinkerhoff & Co., Springfield, Ill. 5756

Money to Loan on farms, 5%; city property, 6% paying privileges stopping interest. Schoenle & O'Mara. Bell 2208.

MONEY TO LOAN on furniture, pianos, diamonds, etc. Easy payment plan. All business private. Bell phone 3270.

Decatur Loan Office
202 Citizens Bank Building. 6301

MONEY TO LOAN

At lowest rate of interest, no commission charged, payment privileges, stopping interest. Insurance written in reliable companies. Abstracts made at lowest rates. prompt service.

BURTSCHI BROS. & CO.
Bell 159. 223 S. Park.

$ MONEY $ TO LOAN

GEO. W. EHRHART
Citizens Bank Bldg. 0374

—MONEY—
THE MOST RELIABLE PLACE TO GET IT.

WHERE

Absolutely privacy prevails. Your personal security is accepted. Payments variable, peace of mind and property is protected. Payment in full is accepted at any time. Legal rates of interest are charged.
Our references: Your friends. Information cheerfully given.

ILLINOIS LOAN COMPANY,
7-8 Conklin Bldg., 144 N. Main St., Phone Main 2041.

"PREPAREDNESS"

"We have our coal and potatoes in for the winter." "How did you do it?"—said the neighbor. Borrowed the money from the

FIDELITY

Rates? Oh just a small interest charge and a square deal too. Phone No. 370. 315 Citizens Bank Bldg.

WANTED—TO BUY.

The J. C. Logsden Co.

We Buy

Junk Of ALL KINDS

Rags
Rubber
Metals
Magazines
Paper

You realize most when sold to us. The market is high. Call now!

Bell phone 283. 2029 Auto 1744

The J. C. Logsden Co.
798 N. Broadway

SPECIAL NOTICES.

FARMS—Wayne county; choice, rich improved and unimproved; $50 to $100 per acre. Unequalled land investment. Come and see. G. A. Spriggs, Real Estate, Fairfield, Ill. 2271

You will save MONEY by buying your Watches, Diamonds and Jewelry at Abe's Reliable Loan Bank, 134 Merchant street.
Abe Friedlander, Prop.

THE SAFEST SAFE. The Safe Cabinet has no equal when fire protection is a consideration. It gives portability accessibility and capacity not afforded by heavy iron safes. Over 75 users in Decatur. Call and let us demonstrate to you the many valuable advantages of the Safe Cabinet.

WALLENDER & WILDER,
Lincoln Square Theater Bldg., 129 N. Main St., sole agents.

We Wish to extend our thanks to neighbors and friends for their kindness, sympathy and flowers during our recent bereavement of the loss of our sister and aunt, Mrs. A. E. Fielding. Jno. W. Bell, Frances E. Gritton.

Automobile and Carriage Painting.

Tops and curtains repaired. J. L. English, foreman of shop.

J. W. Hedgpeth.
Main 6817. 335 E. Praire.

Lovington Coal

Clean, Clinkerless, Little Ash

ORDER NOW!

We will deliver as soon as possible.

LOVINGTON COAL OFFICE
Cor. E. Main and Broadway
Phone Main 3168

Decatur Carpet and Rug Company

—For—

WEAVING, CLEANING, REPAIRING, SEIZING, SHAMPOOING.

Cut Price Linoleums

Pfister Bros.

PROPRIETORS
259 E. Main St.
Bell Phone 1236. 1312

PUBLIC SALES.

HOUSE AND LOT AT Mt. ZION

THE M. E. PARSONAGE AT

Public Sale Thursday Nov. 8, 1917

At 2 p. m. on the premises.

Seven rooms, porches and closets, basement, two good wells, two cisterns, large barn, and other outbuildings. Occupies about one acre of ground.

Terms made known Sale Day.

Parsonage Trustees.
John R. Bradshaw
Auctioneer.

FOR SALE—SUBURBAN.

SUBURBAN TRACTS.

Close in within walking distance of Wabash shops. One 3-acre, 5-acre and 10-acres, unimproved. Also 20 acres 2 miles of city limits. Well improved at $5,000.

We also have vacant lots in different parts of the city on payments of $10 down and $5 month.

Ed F. Dribisch & Son.
Bell 4612. 157 E. Main St.

FOR SALE—FARM LANDS.

Iowa Farm for Sale—160 acres well improved. Write owner, W. Koster, Manson, Ia., R. No. 4.

For Sale—Fine 200 acre farm within mile of Pittsfield. Price low, terms reasonable. Address or call Henry Bush, Pittsfield, Ill.

For Sale—Farm of 193 acres in Montgomery county; 25 acres fine bottom land, balance rich dark loam soil. Nearly all in cultivation. House, barn and running water year round. Five miles from railroad town. Am teacher with no use for farm. Will sell at bargain. Bess Gordon, Hillsboro, Illinois.

The Best bargain of all bargains; highly improved 280 acre stock and grain farm. Will stand 2 or 3 crops of grain. I run it for a sheep ranch. Is in a coal belt, near Runnells, 4 to 7 feet of coal free. Sell at a bargain if taken at once. Reason for selling is to partially retire. Correspondence solicited. G. W. Wilson, Runnells, Polk Co., Ia.

For Sale—Corn farms at right prices and terms. Contract now and save money. Call on or write, T. T. Hollingsworth & Son, Palmyra, Ill.

Two Farms For Sale—1-200 acres, 1-232 acres. Good stock farms; good fences; plenty water; mail route and telephone. Will be sold right and on the best of terms. Write owner, J. E. Kennedy, Macon, Mo.

160 acres in southeast, Mo.—Four and one-half miles from Fisk. This is cut-over timber, when cleared will produce fifty to ninety bushels corn, thirty bushels wheat, one bale cotton to the acre. Better buy land now while cheap. In five years this land will double in value. You will not find more productive soil at any price. Get description. Price $3,000, one-fifth cash, balance ten years, five per cent. Harry Lee, Elco, Ill.

Land Bargains and Good Terms—One crop often pays for lands in Central Minnesota. A rich dairy country. L. B. Branch, Round Prairie, Todd Co., Minn.

Corn, wheat and dairy farms, $10.00 to $20.00 per acre on good terms. Information. Box 24, Garrison, Mo.

FARM FOR SALE BY OWNER.

160 acres black corn farm, all level land, well tiled and improved, near Springfield, 1½ miles from two good markets. Price $200 per acre.

H. C. KINKEAD,
Springfield, Ill.
511½ East Monroe St., over Gaiety. Phones office Main 351; Res. Main 1060.

For Sale—A good 216 acre farm in Marion county, Illinois, close to Salem, well improved, a bargain, $80 an acre. A. W. Wallace, Tuscola Illinois.

For Sale or Exchange, my three Cent. Ill. farms, two improve. Average 260 ac. at $80. Of the area 85% will grow corn and rye. Full description P. O. Box 662, Peoria, Ill.

Come to the Ozarks where land is cheap and the climate is great. Roy Bedell & Company, 305½ College street, Springfield, Missouri.

For Quick Sale—160 a. land joins corporation of Tower Hill, Shelby Co., Ill., 6-room house, out kitchen, barn 60x24, crib 40x12, garage, double hen house, 3 never failing wells, all level tillable land, enclosed by wire fence, 1 mile to high school $110 per acre if taken in 60 days. A. A. Kiler, owner, Tower Hill, Ill.

105 ACRES

Fine black land within 3 miles of Decatur, on best roads in the county; fair improvements. Price $200 per acre. Can carry part.

C. A. BURKS.
Corner Prairie and Water, Decatur.

For Sale—80 acre farm, ½ mile from school, ½ mile from church. Price right R. W. Evans, Cowden, Ill.

CHEAP FARM

140 acres all black corn land, well tiled, well improved, 8 room house, good barn, wagon shed, cow barn, hog house, chick house, well fenced, joins city limits of a town of 25,000 population, close to Springfield, Ill. Will rent ½ grass land, $7.50 per acre, ½ cash, bal 5 per cent. Price $190 per acre.

J. M. Pickle & Clark Vance
220 Millikin Bldg. Phone 5008.

SPECIAL

160 acres located in Stoddard county, southeast Missouri, four and one-half miles from Fisk. Price $5,000. Terms $1,000 cash, balance 10 years at 5 per cent. No annual payments required, but you have the option of paying $100 at any time.

This 160 is cut-over timber. When cleared with proper cultivation, will raise 50 to 90 bushels of corn, a bale of cotton and 30 bushels of wheat to the acre. This is not black land. The soil is clay colored.

If you want a real farm at a low price and on easy terms, grab this. Call on me for detailed information.

W. G. WRIGHT
424-25 Citz. Bldg. Main 3662.

FOR SALE—CITY PROPERTY.

Modern Cottage at Bargain

6 room modern house in the 500 block west side, 2 blocks of W. Main car line. Nice high lot South front. The lot alone is worth $2,000. Come in and get full particulars. Price $2,500. Also fine lot, 45x90, close in on paved street. Price $1,500.

ED F. DROBISCH & SON.
157 E. Main St.
Bell 4612.

WEST END BUNGALOW

5 rooms and bath, hard wood floors, mantle and grate, book cases and buffet built in, full concrete basement, garage, on paved st., located 1459 W. Decatur St., lot 40x150.

Reason for selling am moving to s. e. Mo. Will give good terms. Look this property over and make me an offer.

CLARK VANCE, Owner.
Phone Main 6283.

The mission of REVIEW want ads is service—the service of bringing together those who want to meet.

THE CAUSE OF YOUR TROUBLE IS IN YOUR SPINE (BACK-BONE.)

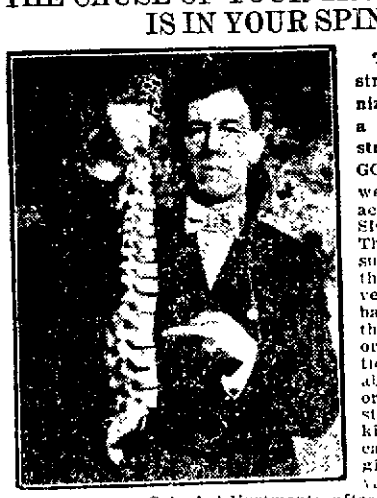

The importance of a good strong backbone is recognized. When we want to say a man lacks decision and strength we say, "OH, HE'S GOT NO BACKBONE." Spinal weakness figuratively and actually spells FAILURE, SICKNESS AND DISEASE. The cause of disease is pressure on the Spinal Nerves that come out between the vertebrae or bones of the back, caused by the bones of the back getting subluxated or out of their proper position of one another. Pain about the head, neck, back or limbs or diseases of the stomach, heart, lungs, liver kidneys, bowels, paralysis, catarrh, rheumatism, neuralgia, lumbago, asthma and various other ailments yield readily to my Spinal Adjustments after other methods have failed. I can give the names of prominent Decatur people in regard to the merits of my Spinal Adjustments. Spinal examination is FREE.

Call and investigate. Write, phone or call for my book on Chiropractic and the Cause of Disease.

JAS. E. KANE
Chiropractor—Spinal Adjuster.
Rooms 542-44-46 Wait Bldg., Decatur, Ill.
Bell Phone Main 2302. Res. Phone Main 2626.
Office Hours 9—12, 2—5.

STOCK SALE

I will sell at public sale at my farm, 4 miles west of Ramsey, 3 miles north of Bayle City and 12 miles southeast of Nokomis, Illinois, on

TUESDAY, OCT. 30, 1917.

Commencing at 12, noon, the following

30—HEAD HORSES AND MULES—30

Consisting of 1 pair black Percheron fillies, 5 years old; 1 pair Bay Percheron fillies 3 years old. Mules range in age from 4 to 6 years old and 15 to 16 hands high. You will find what you want in this bunch. Few war horses and mules.

300—HEAD OF CATTLE—300

Consisting of 100 head of Shorthorn and Hereford milk cows, all bred to Hereford bulls, as good as any in Southern Illinois. 100 Shorthorn and Hereford spring calves; 3 Hereford bulls, 3 years old; 25 good Shorthorn, 950lbs feeders. Balance of cattle are coming two yearolds. You can't go wrong on this bunch anything you want.

30—HEAD OF HOGS—30

Consisting of 2 brood sows and 28 head of shoats weighing about [illegible] each.

FEED

Some hay and oats will be sold in car load lots if desired.

TERMS—Sums of $10 and under cash, over that amount a credit of nine months given purchaser, giving note with approved security before removing property. Notes to draw 7 per cent interest from date of sale.

COLS. POPE and HAMBLEN,
COL. GEORGE BARRETT,
COL. ROY KESSINGER,
Auctioneers.
MIKE DUSPIVA, Clerk. H. M. CASEY.

Dinner will be served by the Ladies' Aid of Mt. Carmel church.

FOR SALE

NORTH SIDE BUNGALOW.

5 room strictly modern bungalow on lot 44x140; east front, full concreted basement, built about three years. Garage, combination drive beautiful lawn and back yard set to trees and shrubbery. Owner leaving city and will sell at a real bargain price.

H. J. WELLER
404-5 Powers Bldg.

N. MAIN ST.

Have bargain in property on North Main St. Lot 48x150; old house paving, ornamental lights and all assessments paid. Price $2,000. The best bargain on this street.

C. A. BURKS.
Phone 178. Over Neustadt's.

Christian Register. A young man of Boston who had failed to pay his laundry bill endeavored to turn his Chinaman aside from inquiry by an attack upon the celestial's manner of speech.

"Why do you say 'Fliday,' John?" he asked.

"Say Fliday because I mean Fliday," replied John, stoutly. "No say Fliday and mean maybe week after nex', like Melican man."

HORSE MEAT TO BE SOLD IN ST. PAUL

St. Paul, Oct. 25.—A horse meat butcher shop, the first in the northwest, is to be opened here shortly by R. R. Smith, United States meat inspector at South St. Paul. Smith has applied for a city license. He has the assurance of the city health department that no objection will be made. "Palatable horse meat can be sold for half the cost of beef," declared Smith.

DOINGS OF THE DUFFS —By W. R. ALLMAN

NEWSPAPERARCHIVE® NEWSPAPERARCHIVE®

U. S. WILL SEIZE KAISER'S COTTON

About 135 Million Dollars Worth of Product.

Washington, Oct. [illegible] pound of cotton owned by the German government in American warehouses will be taken possession of by the United States as a prize of war.

It is going to be a [illegible] process [illegible] [illegible] the agents and other [illegible] flags [illegible] [illegible] days of the war [illegible] thanks to what we have learned about the dishonest methods [illegible] and Dr. Albert [illegible] hard work by the [illegible]

[illegible]

17,563 GERMAN WOMEN IN MINES

[illegible]

N. Y. SUFFRAGISTS ASK WILSON'S AID

Urge President to Lend His Influence.

Washington, Oct. 25.—A delegation of one hundred officers and members of the New York State Woman Suffrage party, headed by Mrs. Norman De R. Whitehouse, chairman, conferred today with President Wilson on the suffrage situation in New York state.

PLEDGE SUPPORT.

In presenting the delegation, Mrs Whitehouse told the president that the party whole heartedly supported the administration and its war policy, and was ready to co-operate with it in any manner.

The suffrage campaign, the president was told in New York, was being conducted as a referendum to amend the state constitution, in accordance with recommendations of the republican and democratic parties that the question should be decided by state action. Mrs. Whitehouse said that while the war had brought suffrage to the women of Canada and Russia and the assurance of it to the women of Great Britain and France, opponents in the United States were using war as a reason for withholding the franchise from American women.

OVER MILLION SUFFS HELP.

Almost without exception, she said, [illegible] women enrolled for suffrage have been engaged in serving their country, canvassing from house to house [illegible] Liberty bonds, enrolling for the food administration, working in the Red Cross and even going into [illegible] factories to take the place of men. The president was urgently requested to address a message to the [illegible] New York state asking [illegible] to give women an equal [illegible] with women of the Allies when the question is put to them on [illegible]

CONGREGATIONAL MEET IN DECATUR

Session in This City Next April—Decatur Speakers

[illegible]

OPPOSE HIGH WATER RATES IN SHELBY

Hearing Before Public Utilities Board.

Shelbyville, Oct. 25.—Testimony in the matter of the Shelbyville Water company's petition for leave to raise the rates to consumers in this city was heard by the Public Utilities Commission at Springfield Tuesday, and various phases of the local water situation were threshed out by witnesses for both the water company and the city of Shelbyville.

The stories of several of Shelbyville's most disastrous fires in recent years, including that of the Catholic church, the Eiler dwelling house on North Long street, the J. E. Knox residence on the same street, and the fire which destroyed the Shelby County State bank and several other buildings in the business district last December, were told by witnesses for the city, which is opposing the plea of the water company for higher rates to consumers. The story of the worms and other organic matter that have been found in the water from time to time also was told the commission.

The decision of the Public Utilities Commission will not be reached until after the report of engineers, who will come to Shelbyville within the next month or so to make an appraisement of the water plant, is filed with that body.

Shelbyville men who appeared before the commission included Mayor F. P. Bivins, Alderman W. H. Lumpp and J. F. Ulmer, City Attorney J. J. Baker, W. H. Chew, George B. Rhoads, C. E. Chester, manager of the water plant; Sheriff Sidney R. Biggs, Judge A. J. Steidley, W. E. Lowe, Dr. C. H. Hulick, George K. Roberts, John Winson, S. B. Carr, John W. Yantis and Senator F. B. Wendling.

HAMLIN'S CONDITION CRITICAL.

Relatives of H. J. Hamlin, Jr., who is still in a critical condition in a St. Louis hospital, received word on Wednesday morning that he had slept nine hours Tuesday night, the first good rest he has had in a month, and that the delirium had left him. Specialists disagree as to the diagnosis of his case, but the outcome is still in doubt.

John Keller, who has been in the city jail two weeks on charges of disorderly conduct and discharging firearms within the city limits, pleaded guilty Wednesday before Police Magistrate Lafe Tallman, and was fined $50 and costs. He was unable to pay and was given into the custody of the sheriff.

WALLIS INFANT DEAD.

Alfred Vincent Wallis, the infant son of Mr. and Mrs. Alfred Wallis, died Tuesday at the family home on the L. S. Seaman estate farm in Holland township. Burial was in Mt. Carmel cemetery Wednesday. The child was born Sept. 11, 1917, and is survived by a twin sister.

Tells What Dimes Can Do.

Mrs. Emmeline S. Beatty gave the second in her series of talks for women at the Y. W. C. A. Wednesday evening. She spoke on "What a Dime Can Do," and told of the use to which the dimes paid by registrants are put. One-half the money goes to the Illinois state headquarters of the Council of National Defense, and the other half to the local unit for expenses.

MOULTRIE TO RAISE LIBERTY BOND QUOTA

Sullivan, Oct. 25.—The Liberty loan meeting which was held at the circuit court room Wednesday evening was attended by a large and enthusiastic crowd of both men and women. Frank J. Thompson, who is at the head of the organization in Moultrie county, had charge of the meeting. Music was furnished by the Sullivan band and a quartet composed of Miss Mabel Martin, Miss Hortense Miller, Rev. George V. Metzel and Prof. R. V. Lindsey. Rev. Mr. Bandy, of Bethany, and Attorney John E. Jennings of this city, were the principal speakers.

At the close of the talks every detail of the Liberty Loan proposition was explained by Attorney Thompson and others. Mr. Thompson said that indications were that Moultrie county would have subscribed their entire quota by Oct. 27, when the campaign ends.

Moultrie county is supposed to subscribe $548,000 for the bonds. A total of $125,000 has been subscribed up to Wednesday night.

Gays, at the extreme southeast part of the county, subscribed $14,000 Wednesday and Dalton City who did not subscribe anything for the first loan, had subscribed over $11,000 up to Wednesday evening.

FEW FARMERS HELP.

From what could be learned Wednesday night, few farmers had subscribed for loans up to this time as most of those signing for the Liberty Loans were people in the different towns over the county. The people of the county were slow in getting worked up to the patriotic spirit to purchase these bonds, but they are now thoroughly aroused and a large number of subscriptions are looked for.

HOKE FUNERAL.

The funeral of G. W. Hoke was held from the family home this afternoon at 2:30 o'clock. Rev. W. B. Hopper officiated. Interment was in Greenhill cemetery. The pallbearers were Walter H. Chase, J. M. Cummins, N. A. Heacock, Leonard C. Loveless, J. Milton David and L. R. McPheeters.

Mrs. R. V. Lindsey entertained the Domestic Science club at her home on Wednesday afternoon. It was a Red Cross afternoon and the different topics which were used were along the line of the Red Cross work. Among those used were: "What is the Red Cross Doing?" and "The Origin of the Red Cross." Patriotic songs were sung. Refreshments were served.

BARN BURNS.

The barn of Bert L. Moore, who lives just outside the city limits on South Main street, was burned to the ground before Wednesday afternoon. The building was not large or of any great value, but it was filled with hay and other feed for the winter. This was all lost. Mr. Moore did not have insurance on either the barn or contents. It is thought that some of his children were playing around the barn and probably had matches, and it was set on fire in this manner.

Charles G. Foster to B. V. Mullin, lots 2 and 3 in block 3 of Emery Boggs 1st add to Lovington, $1,350.

The Sullivan township high school football team have a game here for next Saturday with the high school team from Oakland. Oakland is the champions of the Wabash valley for last year, and are contending for the honors again this year.

J. L. McLoughlin has returned home again after being in the hospital at Decatur for the last few weeks where he has been taking treatment for one of his eyes.

E. J. Miller was in Decatur Thursday.

BETHANY G. A. R. MAN DIES AFTER TRIP

Bethany, Oct. 25.—John P. McCord, aged 76 years, who returned from Vicksburg only a few days ago, where he had been with other Civil war veterans enjoying the reunion held there, died suddenly in his home here Wednesday. He was stricken with an attack of stomach trouble Tuesday and grew gradually worse until the end came.

The funeral will be conducted in the Presbyterian church here Friday morning at 10:30 o'clock, by Rev. Mr. Bandy. The members of the G. A. R. and Sons of Veterans will attend in a body.

Mr. McCord is survived by his wife and three children. They are Miss Emma McCord and Walter and Arthur McCord, all of this place.

Local Notices.

Dressmaking and tailoring at 461 South Webster. Phone 3036.

We rent Hoover Suction Sweepers. $1 a day. Schudel Bros.' Laundry; phone 1054.

Frames for your enlarged pictures, $1.25, including convex glass. Glad-U-Kum Studio.

French Wiener Roast

French School, Friday, Oct. 26, 5:30 to 10 p. m. Each article 5c. Everybody welcome.

To our friends and neighbors we wish to express our sincere appreciation and thanks for the many acts of kindness and expressions of sympathy extended us in our recent bereavement.

THE O'HERAN FAMILY.

SATURDAY SPECIAL

STUART'S ON LINCOLN SQUARE
DELICIOUS WHIPPED CREAM CHOCOLATES
29C PER POUND.

Apples and Potatoes

Car winter apples and good potatoes. I. C. R. R. track at William St.

To our Friends and Neighbors:

We wish to express our sincere appreciation and thanks for the many acts of kindness and expressions of sympathy extended us during our recent bereavement.

MRS. WILLIAM BURCHARD AND FAMILY.

OYSTERS AND FISH.

Whitefish, salmon, trout, cincoes, perch, carp and Buffalo. Merriss Bros., 204 N. Franklin.

Wanted—$50 Bonds

Paul E. Berkcolder, the barber, Suffern bldg., will give you one year's barber service for a $50 Liberty bond. Ask the regular fellows about the service and then see Paul about the plan.

RAYMOND K. HEFT, MECHANIC, ENLISTS

Goes Into the United States Army as Motorcycle Expert.

Raymond K. Heft, mechanic at the Kellington and Dieckhoff bicycle store, left yesterday for Columbus, Ohio, after enlisting in the United States army as a mechanic in the motorcycle corps. Heft will be outfitted and then sent to Washington, from which point he expects to be sent to France. He was informed by the authorities that he will probably be in France by Thanksgiving day.

Bideawee Dancing Club.

A new dancing club, the Bideawee, gave its first dance Wednesday evening in Ryan & Higgins hall, the music being furnished by Greenwood's orchestra. The members of the club, who are all young married people, are: Mr. and Mrs. Frank Schroll, Mr. and Mrs. H. McKeown, Mr. and Mrs. V. Blalock, Mr. and Mrs. A. O. Knerr, Mr. and Mrs. R. W. Thomas, Mr. and Mrs. Arthur Buchanan, Mr. and Mrs. Charles Adkesson, Mr. and Mrs. L. F. Downey, Mr. and Mrs. George Lunn, Mr. and Mrs. H. J. Freishlage, Mr. and Mrs. C. C. Dean, Mr. and Mrs. James Bain, Mr. and Mrs. Richard Campion, Mr. and Mrs. Howard Dills, Mr. and Mrs. M. M. McElvoy and Mr. and Mrs. J. A. Shoemaker.

The club plans to have a dance in the same place every fourth Wednesday.

$7,700 RECEIPTS AT ASHENFELTER SALE

A total of $7,700 was taken in at Walter Ashenfelter's sale, one and three-quarters miles northeast of La-Place, Tuesday. It was fairly well attended. The highest price for a pair of mules was $400, for a cow $127.50 and for a sow $76. H. C. Kearney, Berl Merrett and W. M. Dobson were auctioneers.

QUOSS GETS 35 YEARS FOR MURDER

Pana Slayer Convicted—Jury Out 3 Hours.

Pana, Oct. 25.—Henry Quoss must serve a thirty-five-year term in the penitentiary for the murder of Carl Hilcher. A jury in the city court here only deliberated three hours Wednesday evening and returned a verdict shortly after 8 o'clock, finding Quoss guilty of the murder. The defendant was brought before the court about 9 p. m. and a sentence of thirty-five years in prison passed.

THREATENED TO END LIFE.

Quoss was held at the hotel in Pana under guard Wednesday night, for he is being carefully watched since it has been learned that he threatened to take his life if he was convicted.

The case went to the jury at 5 o'clock Wednesday afternoon.

The closing arguments were made by Harry B. Hershey, state's attorney, and Attorney John Hogan for the defense. His plea was that evidence had not been established that Hilcher's murder had been deliberately planned.

THE JURY.

The jury was composed of Adolph Jones, Bert Dickermann and Glenn Hargis, all of Edinburg; Otis Clem, Assumption; Joe McCoy, Edinburg; Benjamin Kettlecamp, Greenwood; C. J. Driskell, Edinburg; Thomas Ashcraft, Taylorville; Charles Lohr, South Fork; Dwight Carroll and Patrick Doyle, Morrisonville, and J. D. Blair, Pana.

WIDOW IN COURT.

Mrs. Hilcher, the widow of the murdered man, was in the court room and was accompanied by her seven children, all of whom are small, with the exception of the eldest daughter. Mrs. Hilcher was placed upon the witness stand and testified that she had overheard a conversation between her husband and Quoss pertaining to a crime and Hilcher had told Quoss "that if it happened again there would be trouble."

ENTERTAINS CLUB WOMEN.

Mrs. George Casey entertained the Literature department of the Woman's club Wednesday evening. An informal program was given. The remainder of the evening was devoted to knitting. The club is to make a study of Illinois from its earliest history. The Casey home was decorated for the meeting with Hallowe'en novelties.

L. N. Ferguson of this city, has received an appointment to a good position at Springfield in connection with L. L. Emerson, secretary of state.

HENRY HUMPHREY DEAD.

News of the death of Henry Humphrey, a former Tower Hill young man, has been received here. Death came at his home in Halliday, N. D., but the cause was not learned. The body will be brought to Pana for burial at Mound cemetery, and will arrive Friday evening. No arrangements for services have been made. He was a member of the Odd Fellows' lodge at Clarksburg. A delegation of the order will meet the funeral party in Pana.

Mrs. G. N. Gilbert attended the Illinois Synodical meeting of the Home and Foreign Missionary society of the Presbyterian church in Bloomington Tuesday.

Mr. and Mrs. William Baugher have been informed that their son, Charles M. Baugher has been advanced to corporal of B battery, 327th United States Field Artillery, at Camp Taylor, at Louisville, Ky. Young Baugher was one of the first quota drafted at Pana. He reports that camp life agrees with him wonderfully.

Mrs. R. Carp and Mrs. Emma Essick have returned from a visit with Mrs. Edward Brennan in Jacksonville.

Mr. and Mrs. G. E. Scholz are in Columbus, O., attending a national dairy show.

Mrs. C. R. Davis of Kansas City, is here visiting relatives.

A social meeting of the Pythian Sisters' club was held Tuesday afternoon at the home of Mrs. August Molz. Refreshments were served at the conclusion of the program.

Mrs. G. B. Coffman entertained the Domestic Science club Thursday afternoon at her home on North Poplar street.

THREATEN REVOLT IN WEST IRELAND

London, Oct. 25.—The seriousness of the situation in Ireland is insisted upon by a correspondent of the Daily Mail, who has been following the Sinn Fein doings for several weeks. He says the whole of west Ireland is on the verge of armed rebellion, and continues:

"The militant Sinn Feiners are at the top of their stride. They have been allowed to carry their program to a pitch which it seems almost hopeless to break by pacific means.

"The Sinn Feiners are sublimely confident, and say that Tuesday's debate in parliament shows plainly the government is afraid of them."

The correspondent, however, adds that there is a ray of hope in that the Sinn Fein congress, which opens in Dublin today, may result in checking the militant section, for, although the military Sinn Fein camp is large, it is not omnipotent.

FRANCE GRATEFUL TO AMERICA

Paris, Oct. 25.—"Make it very clear to the American public," said Jules Cambon, general secretary to the ministry of foreign affairs today to the Associated Press, referring to the recognition given by David Lloyd George, the British premier to the economic, military and naval effort of the United States in the war, "how highly public opinion in France appreciates all that the United States has accomplished, and how grateful it is for it."

FIRST ILLINOIS MAN ACCUSED AS SPY

Peoria, Oct. 25.—Robert H. Kauffman, of Lacon, Ills., is the first man to be indicted by a federal grand jury under the espionage act. A true bill against him charging him with "attempting to cause insubordination, disloyalty, mutiny and refusal of duty in the military forces of the United States," was returned late yesterday afternoon.

The same grand jury returned an indictment against Joseph Dooley, former postmaster at Canton, Ills., charging embezzling mail matter.

Liberty Bond Notes.

Every employe in Thompson's restaurant here took out a Liberty bond Thursday. The employes are subject to being moved about from one city to another but just as soon as they were assured that they would be taken care of if they moved they signed up for the bonds.

MARKETS.

CHICAGO BOARD OF TRADE QUOTATIONS

[Furnished by Ware & Leland.]

Chicago, Oct. 25.—Following is the range of prices with yesterday's close:

Corn—	Open.	High.	Low.	Close.	Yes.
Dec.	117 @116¾	117½	113	116¾	116¾
May	112 @111¾	120	116¾	120	111¾
Jan.	113⅝@113	114¼	111¼	113⅞	113⅝
OATS—					
Dec.	59 @ 58⅝	59¾	58½	59¾	58⅞
May	60⅝@ 60½	60⅞	60¼	60⅝	60¼
PORK—					
Oct.	4200@	....	....	4200	4200
Jan.	3990@	3945	3850	3945	3970
LARD—					
Oct.	....@	....	....	....	2300
Jan.	2165@	2172	2162	2170	2160
RIBS—					
Oct.	2765@	2765	2750	2750	2770
Jan.	2125@	2137	2120	2137	2117

Market Gossip.

LONDON SILVER.

London, Oct. 25.—Bar silver, 41½d per ounce.

Money 4 per cent.

PRIMARY MOVEMENTS.

Receipts—	Today	Yr. Ago.
Wheat	1,124,000	1,573,000
Corn	219,000	273,000
Oats	1,018,000	1,227,000
Shipments—		
Wheat	538,000	878,000
Corn	58,000	365,000
Oats	827,000	823,000

CHICAGO CARS.

	Rcts.	Cont.	Est.	Yr. Ago.
Wheat	18	5	16	52
Corn	65	49	65	61
Oats	175	37	176	285

INSPECTED CARS

Chicago, Oct. 25.—Following [illegible]

Chicago, Oct. 25.—Inspected cars: Wheat 80, corn 63, oats, 289.

LIVE STOCK.

Cleveland Live Stock

U. S. Yards, Cleveland, Oct. 25.—Bower & Bower report hog receipts 3,300 head; market steady. Mediums, $16.50, yorkers, $15.25, calves, $15.00; lambs, $16.25; cattle, $5.50@11.50.

Chicago Live Stock

HOGS — Receipts 13,000 head; estimated receipts for Friday, 13,000 head; market firm at yesterday's average. Bulk of sales $14.85@16.40; light, $14.25@16.45; mixed, $14.65@16.75; heavy, $14.60@16.75; rough, $14.60@14.85; pigs, $10.25@13.85.

CATTLE — Receipts 11,000 head, estimated receipts for Friday 7,000 head; market steady. Native steers, $6.85@17.00; western, $6.00@11.50; cows and heifers, $4.85@12.00; calves, $8.00@15.00.

SHEEP — Receipt 12,000 head; estimated receipts for Friday, 10,000 head; market steady. Wethers, $8.75@12.75; lambs, $12.25@17.75.

Chicago, Oct. 25.—Hogs tended to harden in value today owing to the fact that arrivals were fewer than had been expected. Cattle and sheep were in fair demand.

Kansas City Live Stock

Kansas City, Oct. 25.—HOGS — Receipts 9,000 head; market strong to 5 cents higher. Bulk of sales, $15.30@16.30; heavy $16.00@16.35; packers and butchers, $15.75@16.50; light, $15.00@15.90, pigs, $14.00@14.50.

CATTLE — Receipts 7,000 head, market steady. Cows, $5.25@10.00; heifers, $6.50@12.00; stockers and feeders, $6.50@10.50; bulls, $6.00@7.75; calves, $6.50@13.50.

SHEEP — Receipts 7,000 head; market steady to weak. Lambs, $16.25@17.00, yearlings, $12.00@13.50; wethers, $10.50@12.00; ewes, $9.00@11.00.

St. Louis Live Stock

St. Louis, Oct. 25.—HOGS — Receipts 9,000 head; market 10 cents higher. Light, $15.00@16.10; pigs, $13.00@14.25; mixed and butchers, $15.75@16.50; good heavy, $15.40@16.60; bulk of sales, $15.75@16.50.

CATTLE — Receipts 6,500 head; market prospects strong. Yearling steers and heifers, $7.00@16.50; cows, $5.00@10.50; stockers and feeders, $6.50@11.50; calves, $5.75@15.50.

SHEEP — Receipts 750 head; market steady. Lambs, $13.00@16.50; ewes, $10.50@11.25; wethers, $11.50@12.50; canners and choppers, $5.00@8.50.

Indianapolis Live Stock

U. S. Yards, Indianapolis, Oct. 25.—Hog receipts 8,500 head, market steady. Top price, $17.10; bulk of sales, $15.55@16.25. Cattle receipts 1,100 head; market strong to higher.

PRODUCE.

Chicago Produce

Chicago, Oct. 25.—BUTTER — Market unchanged.

EGGS — Receipts 4,957 cases; market unchanged.

POTATOES — Market lower, Wisconsin, Minnesota and Michigan bulk $2.00@2.20 per hundred weight; do, sacks, $2.20@2.30 per hundred weight.

POULTRY — Market for live poultry unchanged.

New York Produce

New York, Oct. 25 — BUTTER — Market firm. Receipts 7,197 tubs. Creamery, higher than extras, 45½@46½c; creamery extras, 92 score, 45@45½c; firsts, 40@44½c; seconds, 41½@42½c.

EGGS — Market steady. Receipts 9,678 cases. Fresh gathered extras, 45@46c, extra firsts, 43@44½c, firsts, 39@42c; seconds, 37@38½c.

CHEESE — Market unsettled. Receipts 633 boxes. State, fresh specials, 23½c; do, average run, 22¾@23c.

POULTRY—Market for dressed poultry weak; prices unchanged.

Market for live poultry unsettled, no prices established.

New York Sugar

New York, Oct. 25.—SUGAR — Market for raw sugar steady. Refined sugar steady.

GRAIN.

Peoria Cash Market

Peoria, Oct. 25.—CORN — Market 8 cents higher, No. 1 yellow, No. 2 yellow, No. 2 and No. 3 mixed, $2.00; sample, new, $1.50@1.70.

OATS — Market unchanged to ½ cent higher. No. 2 white, 60½@61½c; standard, 60½c; No. 3 white, 60@60½c; No. 3 mixed, 59½c.

St. Louis Cash Market

St. Louis, Oct. 25.—CORN — Market higher. Track: No. 2, $2.09; No. 2 yellow, $2.12.

OATS—Market steady. Track: No. 2, 59½@60½c; No. 3 white, 61½@61½c.

BRYAN PREDICTS OHIO WILL GO DRY

Youngstown, Ohio, Oct. 25. — Predicting a "dry Ohio" in November, and a "dry nation" as early as 1920, William Jennings Bryan, former secretary of state, who is on a speech-making tour of Ohio, advancing the prohibition movement, delivered an address here last night.

Lay Concrete on North Jasper.

File & Alexander, who have the North Jasper street paving contract, have finished the rough grading and expect to begin laying the concrete foundation next Monday.

HEAVY DEMAND LIFTS CORN PRICE

Chicago, Oct. 25.—Fresh upturns in the price of corn resulted today from scarcity of offerings, and from efforts of shorts to escape further risks. There was no sign of any hurry on the part of farmers to sell. Pit traders seemed disposed to await hedging pressure before becoming aggressive on the bear side. Opening quotations, which ranged from ⅝ cent off to ½ cent advance, with December $1.16⅝ to $1.17, and May $1.11⅝ to $1.12, were followed by material gains all around.

Unsettled weather and brisk demand from industries led afterward to sharp additional gains. The close was strong, 1⅞ to 3¾ cents net higher at $1.13¾ to $1.20 December, and $1.13⅞ to $1.13⅞ May.

Persistent acquisition of oats for eastern account forced the oats market up with corn.

Firmness in the price of hogs gave strength to provisions. The bullish action of grain counted also in causing a moderate general advance.

Higher lard quotations at Liverpool and assertions that most of the present stock of lard here had been sold for shipment acted as a prop to the market.

DECATUR MARKETS.

Decatur dealers are offering the following prices for grain:

No. 2 wheat	$2.05
No. 3 and No. 4 wheat	2.00
No. 4 corn, new	1.00
Oats	.52
Rye	1.55

Butter and Eggs.

(Quoted by Max Atlass).

Eggs	.37½
Butter, packing	.34

Poultry.

(Quotations to producers by Max Atlass)

Hens, 4½ lbs and over	.19
Hens, mediums	.16
Springs, 4½ lbs and over	.17
Springs, 1½ to 2 lbs	.16
Cocks	.11
Stags	.14
Old toms	.20
Young Turkeys, 9 lbs and over	.22
Geese	.10
Ducks, young	.12
Live pigeons, per doz.	.60

Live Stock.

Quoted daily by Danzeisen Packing Co.

Heavy sows	$14.00@	$15.00
Light pigs	11.00@	15.00
Choice young hogs 175-200 lbs	15.50@	15.75
Choice young hogs, 200 lbs		15.60
Choice steers		16.00
Shipping steers	8.00@	9.00
Butcher steers	6.00@	8.50
Choice cows	6.00@	8.50
Medium cows	5.00@	5.50
Bulls	5.50@	7.00
Choice heifers	7.50@	8.00
Heifers, medium	6.00@	7.00
Sheep	5.00@	8.00
Sheep	6.00@	8.00
Spring lambs	10.00@	11.50
Yearling lambs	10.00@	11.00
Veal calves	7.00@	9.50

MISSISSIPPI CORN COMES TO DECATUR

Staley Mills Buy 10,000 Bushels.

The Staley Starch mills are running full capacity since the resumption of work after a sixty days' shut down for repairs and overhauling.

Two cars of Mississippi corn are on the way to the Decatur plant. This probably is the first time that corn has been shipped from Mississippi to a Decatur industrial plant. In fact, it is not likely that Mississippi corn has ever arrived here except as samples brought in hand grips from plantations and farms owned in the southern state by Central Illinois citizens. The southern corn is high grade No. 3 corn and the Staley concern has 10,000 more bushels bought.

SELLS HIS WHEAT AND BUYS BONDS

Bernard Gulick to Invest $2,000.

Bernard Gulick, who farms about three and one-half miles north of Decatur, on the Bloomington road, is the red-blooded real American farmer of the stock from which the minute men in the Revolution and the volunteers in the Civil war came. Mr. Gulick shipped his wheat—this year's crop—this week, and when the returns come back to him he will put the whole amount into Liberty bonds.

He had almost 1,000 bushels of good wheat, his brother added enough to make it 1,000, and the wheat has gone to market. It is expected to sell at about $2.05 and Mr. Gulick will put the whole $2,000 into Liberty bonds Friday or Saturday, or whenever his money comes for the grain.

CORN SHUCKING IS IN PROGRESS

Farmer Near Dalton City Averages 85 or 90 Bushels.

Some corn shucking is being done. One farmer near Dalton City shucked four rows a quarter of a mile long and when the rate of yield was figured out it was between 85 and 90 bushels to the acre. The owner of the corn said that it was dry enough to shuck. That he hauled it to his big crib and spread it out as he dumped it in and that it was drying better there than it would on the stalk.

In the majority of cases, however, the farmers are saying that the grain is not yet ready to be gathered and many of the fields will not be entered until some time after Nov. 1.

How are the Roads?

[illegible] Roads bad.

Pana—Roads are rough but are slowly improving.

Tuscola — The roads dried some Wednesday and are getting in fair shape for travel.

Sullivan—The roads are still muddy here.

Cars can travel again, but the roads are not in very good condition for driving.

Mt. Pulaski—Roads are fine

AMERICAN
TODAY
Ella Hall
In a 5 part Blue Bird
'The Little Orphan'
and a 2 part [illegible] comedy
7 Reels 5c

STRAND
Return Showing Today
SMILING GEORGE WALSH
IN
"THE BOOK AGENT"
Shows—2:00, 3:30, 7:15 and 8:45
Admission—5c and 10c
Hear the new song hit, "Over There," played by one who knows how—Miss Gertrude Reinbeck
Friday and Saturday
JUNE ELVIDGE AND ARTHUR ASHLEY IN "SHALL WE FORGIVE HER?"

TRY TO GET IN TODAY
LOUISE GLAUM
Screen's Most Credible Vampire, in
"IDOLATERS"
Greatest Vampire Picture Since "A Fool There Was."
ALSO
"THE FIGHTING TRAIL"
With William Duncan and Carol Holloway.
JULE EDISON "The Village Orator."
VAUDEVILLE
ARTHUR AND LEAH BELL Novelty Entertainers

5 CENTS ANY SEAT ANY MAT.
EVENING.
Balcony 5c
Main Floor ... 10c
AVON
COMING SUNDAY
One Law for Both
Should Both Sexes Have Like Moral Standards?

PARIS THEATRE
1234 E. Eldorado
TODAY
Clara Kimball Young
—IN—
"The Feast Of Life"
A BRADY FEATURE

Empress
TONIGHT 8:00
FRIDAY AND SATURDAY
THE SMART SHOP
Something New in the Musical Comedy Line.
9—PEOPLE—9
AL Abbott—The Village Songster.
MISS FREMONT BENTON & CO.—Comedy Playlet
TABOR & GREENE Comedy and Songs
BERTIE FORD Aerial Tango
SUNDAY
Lono's Hawaiians

BIJOU THEATRE
Devoted exclusively to Motion Pictures of Highest Quality.
LAST TIME TODAY
AMERICA'S MOST BEAUTIFUL STAGE STAR
Elsie Ferguson
In The Stupendous Production,
"BARBARY SHEEP"
MATINEES Any Seat, 10c Children, 5c
NIGHTS Balcony, 10c. Lower Floor, 15c.
Tomorrow Only—MARGUERITE CLARK
in "THE GOOSE GIRL"

Lincoln Square Theatre
NATE ERBER, Manager
TODAY—FRIDAY—SATURDAY
Mrs. Vernon Castle
In a Magnificent Production
'Stranded in Arcady'
Also New Vaudeville Bill Starting Today
4 BIG ACTS 4
Including a Superb Minstrel Company of 11 People.
TODAY—FRIDAY—SATURDAY
MATINEES ONLY
MOLLIE KING and CREIGHTON HALE
In The First Episode of
"The Seven Pearls"
The Best Serial Ever Produced
10c ANY SEAT ANYWHERE ANY TIME 10c

NEWSPAPERARCHIVE®

U. S. WILL SEIZE KAISER'S COTTON

About 135 Million Dollars Worth of Product.

Washington, Oct. 25.—Every pound of cotton owned by the German government in American warehouses will be taken possession of by the United States as a prize of war.

It is going to be a glorious process to trace this cotton through the agents and other mercantile camouflage that has been employed to disguise the kaiser's title to the million bales that were secured in the early days of the war, but, thanks to what we have learned about the disbursements of Von Bernstorff and Dr. Albert and a lot of hard work by the secret service department of the treasury, it is not a blind search.

TITLE WILL PASS TO U. S.

The title will pass to Uncle Sam as soon as A. Mitchell Palmer's new bureau gets down to work. Palmer is the official custodian of enemy property. He will be soon doing about as big a business as the steel trust, and the first item on his schedule will be this cotton—$135,000,000 worth, according to the present estimates.

Just now the custodian of enemy property is struggling through a wilderness of letters, each of which acquaints him with the whereabouts of German merchandise, German gold or German credits. The firms who hold these things and are eager to get rid of them, for a failure to turn them over to Mr. Palmer within thirty days constitutes a specific crime, punishable by fine and imprisonment, and back of this is the additional danger of being charged with treasonable activities if the valuables are found to be the property of the German government.

37,563 GERMAN WOMEN IN MINES

Washington, Oct. 25.—The extent to which women are taking the place of men in the mines of Germany is disclosed in a government report just issued. During the last quarter of 1916 there were 37,563 women so employed, compared with 7,265 employed in the same period of 1914.

AMERICAN

TODAY

Ella Hall

In a 5-part Blue Bird

'The Little Orphan'

and a 2-part L-Ko Comedy.

7 Reels 5c

STRAND

Return Showing Today

SMILING GEORGE WALSH

—IN—

"THE BOOK AGENT"

Shows—2:00, 3:30, 7:15 and 8:45. Admission—5c and 10c.

Hear the new song hit, "Over There," played by one who knows how—Miss Gertrude Bruebeck.

Friday and Saturday

JUNE ELVIDGE AND ARTHUR ASHLEY IN "SHALL WE FORGIVE HER?"

PARIS

THEATRE

1234 E. Eldorado

TODAY

Clara Kimball Young

—IN—

"The Feast Of Life"

A BRADY FEATURE

Empress

TONIGHT.........6:00

FRIDAY AND SATURDAY

THE

SMART SHOP

Something New in the Musical Comedy Line.

9—PEOPLE—9

AL Abbott—The Village Songster.

MISS FREMONT BENTON & CO.—Comedy Playlet

TABOR & GREENE Comedy and Songs

BERTIE FORD Aerial Tango

SUNDAY

Lono's Hawaiians

N. Y. SUFFRAGISTS ASK WILSON'S AID

Urge President to Lend His Influence.

Washington, Oct. 25.—A delegation of one hundred officers and members of the New York State Woman Suffrage party, headed by Mrs. Norman De R. Whitehouse, chairman, conferred today with President Wilson on the suffrage situation in New York state.

PLEDGE SUPPORT.

In presenting the delegation, Mrs. Whitehouse told the president that the party whole heartedly supported the administration and its war policy, and was ready to co-operate with it in any manner.

The suffrage campaign, the president was told in New York, was being conducted as a referendum to amend the state constitution, in accordance with recommendations of the republican and democratic parties that the question should be decided by state action. Mrs Whitehouse said that while the war had brought suffrage to the women of Canada and Russia, and the assurance of it to the women of Great Britain and France, opponents in the United States were using war as a reason for withholding the franchise from American women.

OVER MILLION SUFFS HELP.

Almost without exception, she said, 1,013,800 women enrolled for suffrage have been engaged in serving their country, canvassing from house to house to sell Liberty bonds, enrolling for the food administration, working for the Red Cross and even going into the factories to take the place of men. The president was urgently requested to address a message to the voters of New York state, asking them to place women on an equal footing with women of the Allies when the question is put to them on election day.

CONGREGATIONAL MEET IN DECATUR

Session in This City Next April—Decatur Speakers.

The next meeting of the Springfield Association of the Congregational churches will be held in Decatur, according to decision made a the closing session of the association meeting in Springfield Wednesday. The meeting will be held next April.

The meeting in Springfield was held in the First Congregational church. Rev. W. S. Dando of [illegible] was one of the speakers, giving an address on "The Challenge of the War to the Church." Another speaker was Rev. C. C. Smith, of Alton, who had for his subject "Is the World War an Indictment of the Church?"

At the women's meeting Wednesday afternoon, Mrs. A. T. Whitsel of Decatur, spoke on "Facing the Facts," and Mrs. Frank Fox talked on "Team Work." Rev. Frank H. Fox gave a report of the national council. Another speaker was Mrs. Gardner, a returned missionary from Turkey. After the close of the afternoon program the delegates were given a ride through the city parks and to other points of interest.

The evening service was abandoned in order that the delegates might attend the war rally at the state arsenal.

OPPOSE HIGH WATER RATES IN SHELBY

Hearing Before Public Utilities Board.

Shelbyville, Oct. 25.—Testimony in the matter of the Shelbyville Water company's petition for leave to raise the rates to consumers in this city was heard by the Public Utilities Commission at Springfield Tuesday, and various phases of the local water situation were threshed out by witnesses for both the water company and the city of Shelbyville.

The stories of several of Shelbyville's most disastrous fires in recent years, including that of the Catholic church, the Eiler dwelling house on North Long street, the J. E. Knox residence on the same street, and the fire which destroyed the Shelby County State bank and several other buildings in the business district last December, were told by witnesses for the city, which is opposing the plea of the water company for higher rates to consumers. The story of the worms and other organic matter that have been found in the water from time to time also was told the commission.

The decision of the Public Utilities Commission will not be reached until after the report of engineers, who will come to Shelbyville within the next month or so to make an appraisement of the water plant, is filed with that body.

Shelbyville men who appeared before the commission included Mayor F. P. Bivins, Alderman W. H. Lumpp and J. F. Ulmer, City Attorney J. J. Baker, W. H. Chew, George B. Rhoads, C. E. Chester, manager of the water plant; Sheriff Sidney R. Biggs, Judge A. J. Steidley, W. E. Lowe, Dr. C. H. Hulick, George K. Roberts, John Winson, S. B. Carr, John W. Yantis and Senator F. B. Wendling.

HAMLIN'S CONDITION CRITICAL.

Relatives of H J. Hamlin, Jr., who is still in a critical condition in a St. Louis hospital, received word on Wednesday morning that he had slept nine hours Tuesday night, the first good rest he has had in a month, and that the delirium had left him. Specialists disagree as to the diagnosis of his case, but the outcome is still in doubt.

John Keller, who has been in the city jail two weeks on charges of disorderly conduct and discharging firearms within the city limits, pleaded guilty Wednesday before Police Magistrate Lafe Tallman, and was fined $50 and costs. He was unable to pay and was given into the custody of the sheriff.

WALLIS INFANT DEAD.

Alfred Vincent Wallis, the infant son of Mr. and Mrs. Alfred Wallis, died Tuesday at the family home on the L. S. Seaman estate farm in Holland township. Burial was in Mt. Carmel cemetery Wednesday. The child was born Sept. 11, 1917, and is survived by a twin sister.

Tells What Dimes Can Do.

Mrs. Emmeline S. Beatty gave the second in her series of talks for women at the Y. W. C. A. Wednesday evening. She spoke on "What a Dime Can Do," and told of the use to which the dimes paid by registrants are put. One-half the money goes to the Illinois state headquarters of the Council of National Defense, and the other half to the local unit for expenses.

MOULTRIE TO RAISE LIBERTY BOND QUOTA

Sullivan, Oct. 25.—The Liberty loan meeting which was held at the circuit court room Wednesday evening was attended by a large and enthusiastic crowd of both men and women. Frank J. Thompson, who is at the head of the organization in Moultrie county, had charge of the meeting. Music was furnished by the Sullivan band and a quartet composed of Miss Mabel Martin, Miss Hortense Miller, Rev. George V. Metzel and Prof. R. V. Lindsey. Rev. Mr. Bandy, of Bethany, and Attorney John E. Jennings of this city, were the principal speakers.

At the close of the talks every detail of the Liberty Loan proposition was explained by Attorney Thompson and others. Mr. Thompson said that indications were that Moultrie county would have subscribed their entire quota by Oct. 27, when the campaign ends.

Moultrie county is supposed to subscribe $543,000 for the bonds. A total of $125,000 has been subscribed up to Wednesday night.

Gays, at the extreme southeast part of the county, subscribed $14,000 Wednesday and Dalton City who did not subscribe anything for the first loan, had subscribed over $14,000 up to Wednesday evening.

FEW FARMERS HELP.

From what could be learned Wednesday night, few farmers had subscribed for loans up to this time as most of those signing for the Liberty Loans were people in the different towns over the county. The people of the county were slow in getting worked up to the patriotic spirit to purchase these bonds, but they are now thoroughly aroused and a large number of subscriptions are looked for.

HOKE FUNERAL.

The funeral of G. W. Hoke was held from the family home this afternoon at 2:30 o'clock. Rev. W. B. Hopper officiated. Interment was in Greenhill cemetery. The pallbearers were Walter H. Chase, J. M. Cummins, N. A. Heacock, Leonard C. Loveless, J. Milton David and L. R. McPheeters.

Mrs. R. V. Lindsey entertained the Domestic Science club at her home on Wednesday afternoon. It was a Red Cross afternoon and the different topics which were used were along the line of the Red Cross work. Among those used were: "What is the Red Cross Doing?" and "The Origin of the Red Cross." Patriotic songs were sung. Refreshments were served.

BARN BURNS.

The barn of Bert L. Moore, who lives just outside the city limits on South Main street, was burned to the ground before Wednesday afternoon. The building was not large or of any great value, but it was filled with hay and other feed for the winter. This was all lost. Mr. Moore did not have insurance on either the barn or contents. It is thought that some of his children were playing around the barn and probably had matches, and it was set on fire in this manner.

Charles G. Foster to B. V. Mullin, lots 2 and 3 in block 3 of Emery Beggs 1st add to Lovington, $1,350.

The Sullivan township high school football team have a game here for next Saturday with the high school team from Oakland. Oakland is the champions of the Wabash valley for last year, and are contending for the honors again this year.

J. L. McLoughlin has returned home again after being in the hospital at Decatur for the last few weeks where he has been taking treatment for one of his eyes.

E. J. Miller was in Decatur Thursday.

BETHANY G. A. R. MAN DIES AFTER TRIP

Bethany, Oct. 25. — John P. McCord, aged 76 years, who returned from Vicksburg only a few days ago, where he had been with other Civil war veterans enjoying the reunion held there, died suddenly in his home here Wednesday. He was stricken with an attack of stomach trouble Tuesday and grew gradually worse until the end came.

The funeral will be conducted in the Presbyterian church here Friday morning at 10:30 o'clock, by Rev. Mr. Bandy. The members of the G. A. R. and Sons of Veterans will attend in a body.

Mr. McCord is survived by his wife and three children. They are Miss Emma McCord and Walter and Arthur McCord, all of this place.

TRY TO GET IN TODAY

LOUISE GLAUM

Screen's Most Credible Vampire, in

"IDOLATERS"

Greatest Vampire Picture Since "A Fool There Was."

ALSO

"THE FIGHTING TRAIL"

With William Duncan and Carol Hollaway.

JEFF EDISON "The Village Orator."

VAUDEVILLE

ARTHUR AND LEAH BELL Novelty Entertainers

5 CENTS ANY SEAT ANY MAT.

EVENING

Balcony 5c

Main Floor ...10c

AVON

COMING SUNDAY

One Law for Both

Should Both Sexes Have Like Moral Standards?

BIJOU THEATRE

Devoted exclusively to Motion Pictures of Highest Quality.

LAST TIME TODAY

AMERICA'S MOST BEAUTIFUL STAGE STAR

Elsie Ferguson

In The Stupendous Production,

"BARBARY SHEEP"

MATINEES Any Seat, 10c Children, 5c

NIGHTS Balcony, 10c. Lower Floor, 15c.

Tomorrow Only—MARGUERITE CLARK

in "THE GOOSE GIRL"

Lincoln Square Theatre

NATE ERBER, Manager

TODAY—FRIDAY—SATURDAY

Mrs. Vernon Castle

In a Magnificent Production

'Stranded in Arcady'

Also New Vaudeville Bill Starting Today

4 BIG ACTS 4

Including a Superb Minstrel Company of 11 People.

TODAY—FRIDAY—SATURDAY

MATINEES ONLY

MOLLIE KING and CREIGHTON HALE

In The First Episode of

"The Seven Pearls"

The Best Serial Ever Produced

10c ANY SEAT ANYWHERE ANY TIME 10c

Local Notices.

Dressmaking and tailoring at 461 South Webster. Phone 2026.

We rent Hoover Suction Sweepers, $1 a day. Schudel Bros.' Laundry; phone 1054.

Frames for your enlarged pictures, $1.25, including convex glass. Glad-U-Kum Studio.

French Wiener Roast

French School, Friday, Oct. 26, 5:30 to 10 p. m. Each article 5c. Everybody welcome.

To our friends and neighbors we wish to express our sincere appreciation and thanks for the many acts of kindness and expressions of sympathy extended us in our recent bereavement.

THE O'HERAN FAMILY.

SATURDAY SPECIAL

STUART'S ON LINCOLN SQUARE DELICIOUS WHIPPED CREAM CHOCOLATES 29C PER POUND.

Apples and Potatoes

Car winter apples and good potatoes. I. C. R. R. track at William St.

To our Friends and Neighbors:

We wish to express our sincere appreciation and thanks for the many acts of kindness and expressions of sympathy extended us during our recent bereavement.

MRS. WILLIAM BURCHARD AND FAMILY.

OYSTERS AND FISH.

Whitefish, salmon, trout, cincoes, perch, carp and Buffalo. Merriss Bros., 204 N. Franklin.

Wanted—$50 Bonds

Paul E. Berkcolder, the barber, Suffern bldg., will give you one year's barber service for a $50 Liberty bond. Ask the regular fellows about the service and then see Paul about the plan.

RAYMOND K. HEFT, MECHANIC, ENLISTS

Goes Into the United States Army as Motorcycle Expert.

Raymond K. Heft, mechanic at the Kellington and Dieckhoff bicycle store, left yesterday for Columbus, Ohio, after enlisting in the United States army as a mechanic in the motorcycle corps. Heft will be outfitted and then sent to Washington, from which point he expects to be sent to France. He was informed by the authorities that he will probably be in France by Thanksgiving day.

Bideawee Dancing Club.

A new dancing club, the Bideawee, gave its first dance Wednesday evening in Ryan & Higgins hall, the music being furnished by Greenwood's orchestra. The members of the club, who are all young married people, are: Mr. and Mrs. Frank Schroll, Mr. and Mrs. H. McKeown, Mr. and Mrs. V. Blalock, Mr. and Mrs. A. O. Knorr, Mr. and Mrs. R. W. Thomas, Mr. and Mrs. Arthur Buchanan, Mr and Mrs. Charles Adkesson, Mr. and Mrs. L. F. Downey, Mr. and Mrs George Lunn, Mr. and Mrs. H. J. Freishlage, Mr. and Mrs. C. C. Dean, Mr. and Mrs. James Bain, Mr. and Mrs. Richard Campion, Mr. and Mrs. Howard Dills, Mr. and Mrs. M. M. McEvoy and Mr. and Mrs. J. A. Shoemaker.

The club plans to have a dance in the same place every fourth Wednesday.

$7,700 RECEIPTS AT ASHENFELTER SALE

A total of $7,700 was taken in at Walter Ashenfelter's sale, one and three-quarters miles northeast of LaPlace, Tuesday. It was fairly well attended. The highest price for a pair of mules was $400, for a cow $127.50 and for a sow $76. H. C. Kearney, Berl Merrett and W. M. Dobson were auctioneers.

QUOSS GETS 35 YEARS FOR MURDER

Pana Slayer Convicted—Jury Out 3 Hours.

Pana, Oct. 25.—Henry Quoss must serve a thirty-five-year term in the penitentiary for the murder of Carl Hilcher. A jury in the city court here only deliberated three hours Wednesday evening and returned a verdict shortly after 8 o'clock, finding Quoss guilty of the murder. The defendant was brought before the court about 9 p. m. and a sentence of thirty-five years in prison passed.

THREATENED TO END LIFE.

Quoss was held at the hotel in Pana under guard Wednesday night, for he is being carefully watched since it has been learned that he threatened to take his life if he was convicted.

The case went to the jury at 5 o'clock Wednesday afternoon.

The closing arguments were made by Harry B. Hershey, state's attorney, and Attorney John Hogan for the defense. His plea was that evidence had not been established that Hilcher's murder had been deliberately planned.

THE JURY.

The jury was composed of Adolph Jones, Bert Dickermann and Glenn Hargis, all of Edinburg; Otis Clem, Assumption; Joe McCoy, Edinburg; Benjamin Kettlecamp, Greenwood; C. J. Driskell, Edinburg; Thomas Ashcraft, Taylorville; Charles Lohr, South Fork; Dwight Carroll and Patrick Doyle, Morrisonville, and J. D. Blair, Pana.

WIDOW IN COURT.

Mrs. Hilcher, the widow of the murdered man, was in the court room and was accompanied by her seven children, all of whom are small, with the exception of the eldest daughter. Mrs. Hilcher was placed upon the witness stand and testified that she had overheard a conversation between her husband and Quoss pertaining to a crime and Hilcher had told Quoss "that if it happened again there would be trouble."

ENTERTAINS CLUB WOMEN.

Mrs. George Casey entertained the Literature department of the Woman's club Wednesday evening. An informal program was given. The remainder of the evening was devoted to knitting. The club is to make a study of Illinois from its earliest history. The Casey home was decorated for the meeting with Hallowe'en novelties.

L. N. Ferguson of this city, has received an appointment to a good position at Springfield in connection with L. L. Emerson, secretary of state.

HENRY HUMPHREY DEAD.

News of the death of Henry Humphrey, a former Tower Hill young man, has been received here. Death came at his home in Halliday, N. D., but the cause was not learned. The body will be brought to Pana for burial at Mound cemetery, and will arrive Friday evening. No arrangements for services have been made. He was a member of the Odd Fellows' lodge at Clarksburg. A delegation of the order will meet the funeral party in Pana.

Mrs. G. N. Gilbert attended the Illinois Synodical meeting of the Home and Foreign Missionary society of the Presbyterian church in Bloomington Tuesday.

Mr. and Mrs. William Baugher have been informed that their son, Charles M. Baugher has been advanced to corporal of B battery, 327th United States Field Artillery, at Camp Taylor, at Louisville, Ky. Young Baugher was one of the first quota drafted at Pana. He reports that camp life agrees with him wonderfully.

Mrs. R. Carp and Mrs. Emma Essick have returned from a visit with Mrs. Edward Brennan in Jacksonville.

Mr. and Mrs. G. E. Scholz are in Columbus, O. attending a national dairy show.

Mrs. C. R. Davis of Kansas City, is here visiting relatives.

A social meeting of the Pythian Sisters' club was held Tuesday afternoon at the home of Mrs. August Molz. Refreshments were served at the conclusion of the program.

Mrs. G. B. Coffman entertained the Domestic Science club Thursday afternoon at her home on North Poplar street.

THREATEN REVOLT IN WEST IRELAND

London, Oct. 25.—The seriousness of the situation in Ireland is insisted upon by a correspondent of the Daily Mail, who has been following the Sinn Fein doings for several weeks. He says the whole of west Ireland is on the verge of armed rebellion, and continues:

"The militant Sinn Feiners are at the top of their stride. They have been allowed to carry their program to a pitch which it seems almost hopeless to break by pacific means.

"The Sinn Feiners are sublimely confident, and say that Tuesday's debate in parliament shows plainly the government is afraid of them."

The correspondent, however, adds that there is a ray of hope in that the Sinn Fein congress, which opens in Dublin today, may result in checking the militant section, for, although the military Sinn Fein camp is large, it is not omnipotent.

FRANCE GRATEFUL TO AMERICA

Paris, Oct. 25.—"Make it very clear to the American public," said Jules Cambon, general secretary to the ministry of foreign affairs today to the Associated Press, referring to the recognition given by David Lloyd George, the British premier to the economic, military and naval effort of the United States in the war, "how highly public opinion in France appreciates all that the United States has accomplished, and how grateful it is for it."

FIRST ILLINOIS MAN ACCUSED AS SPY

Peoria, Oct. 25.—Robert H. Kauffman, of Lacon, Ills., is the first man to be indicted by a federal grand jury under the espionage act. A true bill against him charging him with "attempting to cause insubordination, disloyalty, mutiny and refusal of duty in the military forces of the United States," was returned late yesterday afternoon.

The same grand jury returned an indictment against Joseph Dooley, former postmaster at Canton, Ills., charging embezzling mail matter.

Liberty Bond Notes.

Every employe in Thompson's restaurant here took out a Liberty bond Thursday. The employes are subect to being moved about from one city to another but just as soon as they were assured that they would be taken care of if they moved they signed up for the bonds.

MARKETS.

CHICAGO BOARD OF TRADE QUOTATIONS

[Furnished by Ware & Leland.]

Chicago, Oct. 25.—Following is the range of prices with yesterday's close:

Corn—	Open.	High.	Low.	Close.	Yes.
Dec.	117 @116¾	117½	115	116¾	116¾
May	112 @111¾	120	116¾	120	111¾
Jan.	113¾@115	114¼	111¾	113¾	113¾
OATS—					
Dec.	59 @ 58½	59¾	58½	59¾	58¾
May	60¾@ 60½	60¾	60¼	60¾	60½
PORK—					
Oct.	4200@	....	....	4200	4200
Jan.	3890@	3945	3880	3945	3870
LARD—					
Oct.	....@	....	....	....	2530
Jan.	2165@	2172	2162	2170	2160
RIBS—					
Oct.	2765@	2765	2750	2750	2770
Jan.	2125@	2137	2120	2137	2117

Market Gossip.

LONDON SILVER.

London, Oct. 25.—Bar silver, 41¼d per ounce.

Money 4 per cent.

PRIMARY MOVEMENTS.

Receipts—	Today.	Yr. Ago.
Wheat	1,124,000	1,573,000
Corn	210,000	273,000
Oats	1,018,000	1,227,000
Shipments—		
Wheat	538,000	878,000
Corn	88,000	105,000
Oats	827,000	823,000

CHICAGO CARS.

	Rcts.	Cont.	Est.	Yr. Ago.
Wheat	18	8	18	62
Corn	65	49	65	81
Oats	138	37	158	285

INSPECTED CARS

Chicago, Oct. 25.—Following [illegible]

Chicago, Oct. 25.—Inspected cars Wheat 80, corn 63, oats, 280.

LIVE STOCK.

Cleveland Live Stock

U. S. Yards, Cleveland, Oct. 25.—Bower & Bower report hog receipts 3,500 head, market steady. Mediums, $16.50, yorkers, $15.25; calves, $15.00; lambs, $16.25; cattle, $5.50@11.50.

Chicago Live Stock

HOGS — Receipts 15,000 head; estimated receipts for Friday, 13,000 head, market firm at yesterday's average. Bulk of sales, $14.85@16.40, light, $11.25@16.45, mixed, $14.65@16.75, heavy, $14.60@16.75; rough, $14.60@14.85; pigs, $10.25@13.50.

CATTLE — Receipts 11,000 head, estimated receipts for Friday 7,000 head, market steady. Native steers, $6.85@17.00, westerns $6.00@11.50; cows and heifers, $4.85@12.00; calves, $8.00@15.00.

SHEEP — Receipts 12,000 head, estimated receipts for Friday, 10,000 head, market steady. Wethers, $8.75@12.75; lambs, $12.25@17.75.

Chicago, Oct. 25.—Hogs tended to harden in value today owing to the fact that arrivals were fewer than had been expected. Cattle and sheep were in fair demand.

Kansas City Live Stock

Kansas City, Oct. 25.—HOGS — Receipts 9,000 head; market strong to 5 cents higher. Bulk of sales, $15.30@16.30; heavy $16.00@16.55; packers and butchers, $15.75@16.50; light, $15.00@15.90, pigs, $14.00@14.50.

CATTLE — Receipts 7,000 head, market steady. Cows, $5.25@10.00; heifers $6.50@12.00; stockers and feeders, $6.50@10.50, bulls, $6.00@7.75; calves, $6.50@13.50.

SHEEP — Receipts 7,000 head; market steady to weak. Lambs, $16.25@17.00, yearlings, $12.00@18.50; wethers, $10.50@12.00; ewes, $9.00@11.00.

St. Louis Live Stock

St. Louis, Oct. 25.—HOGS — Receipts 9,000 head; market 10 cents higher. Light, $15.00@16.10; pigs, $13.00@14.25, mixed and butchers, $15.75@16.50; good heavy, $16.40@16.60; bulk of sales, $15.75@16.50.

CATTLE — Receipts 6,500 head; market prospects strong. Yearling steers and heifers $7.00@16.60; cows, $5.00@10.50; stockers and feeders, $6.50@11.50, calves, $5.75@15.50.

SHEEP — Receipts 750 head, market steady. Lambs, $18.00@16.50; ewes, $10.50@11.25; wethers, $11.50@12.50; canners and choppers, $5.00@8.50

Indianapolis Live Stock

U. S. Yards, Indianapolis, Oct. 25.—Hog receipts 8,500 head, market steady. Top price, $17.10; bulk of sales, $15.55@16.25. Cattle receipts 1,100 head; market strong to higher.

PRODUCE.

Chicago Produce

Chicago, Oct. 25.—BUTTER — Market unchanged.

EGGS — Receipts 4,957 cases; market unchanged.

POTATOES — Market lower. Wisconsin, Minnesota and Michigan bulk $2.00@2.20 per hundred weight; do. sacks, $2.20@2.30 per hundred weight.

POULTRY — Market for live poultry unchanged.

New York Produce

New York, Oct. 25.—BUTTER — Market firm. Receipts 7,107 tubs. Creamery, higher than extras 45½@46½c, creamery extras, 92 score, 45@45½c, firsts, 45@44½c, seconds, 41½@42½c.

EGGS — Market steady. Receipts 9,676 cases. Fresh gathered extras, 45@46c, extra firsts, 43@44½c, firsts, 39@42c, seconds, 37@38½c.

CHEESE — Market unsettled. Receipts 633 boxes. State, fresh specials, 23½c; do, average run, 22½@23c.

POULTRY—Market for dressed poultry weak; prices unchanged.

Market for live poultry unsettled, no prices established.

New York Sugar

New York, Oct. 25.—SUGAR — Market for raw sugar steady. Refined sugar steady.

GRAIN.

Peoria Cash Market

Peoria, Oct. 25.—CORN — Market 3 cents higher. No. 1 yellow, No. 2 yellow, No. 2 and No. 3 mixed, $2.00; sample, new $1.50@1.70.

OATS — Market unchanged to ¼ cent higher. No. 2 white, 60½@61¼c; standard, 60¼c; No. 3 white, 60@60½c; No. 3 mixed, 59½c.

St. Louis Cash Market

St. Louis, Oct. 25.—CORN — Market higher. Track: No. 2, $2.09; No. 2 yellow, $2.12.

OATS—Market steady. Track: No. 2 59½@60½c; No. 3 white, 61¼@61½c.

BRYAN PREDICTS OHIO WILL GO DRY

Youngstown, Ohio, Oct. 25. — Predicting a "dry Ohio" in November, and a "dry nation" as early as 1920, William Jennings Bryan, former secretary of state, who is on a speech-making tour of Ohio, advancing the prohibition movement, delivered an address here last night.

Lay Concrete on North Jasper.

File & Alexander, who have the North Jasper street paving contract, have finished the rough grading and expect to begin laying the concrete foundation next Monday.

HEAVY DEMAND LIFTS CORN PRICE

Chicago, Oct. 25.—Fresh upturns in the price of corn resulted today from scarcity of offerings, and from efforts of shorts to escape further risks. There was no sign of any hurry on the part of farmers to sell. Pit traders seemed disposed to await hedging pressure before becoming aggressive on the bear side. Opening quotations, which ranged from ⅛ cent off to ½ cent advance with December $1.16⅝ to $1.17, and May $1.11⅝ to $1.12, were followed by material gains all around.

Unsettled weather and brisk demand from industries led afterward to sharp additional gains. The close was strong, 1⅞ to 3⅝ cents net higher at $1.13¾ to $1.20 December, and $1.13⅜ to $1.13⅞ May.

Persistent acquisition of oats for eastern account forced the oats market up with corn.

Firmness in the price of hogs gave strength to provisions. The bullish action of grain counted also in causing a moderate general advance.

Higher lard quotations at Liverpool and assertions that most of the present stock of lard here had been sold for shipment acted as a prop to the market.

DECATUR MARKETS.

Decatur dealers are offering the following prices for grain:

No. 2 wheat	$2.05
No. 3 and No. 4 wheat	2.00
No. 4 corn, new	1.00
Oats	.52
Rye	1.55

Butter and Eggs.

(Quoted by Max Atlass).

Eggs	.37½
Butter, packing	.34

Poultry.

(Quotations to producers by Max Atlass)

Hens, 4½ lbs and over	.19
Hens mediums	.16
Springs, 4½ lbs and over	.16
Springs, 1½ to 2 lbs	.18
Cocks	.1[illegible]
Stags	.14
Old toms	.20
Young Turkeys, 9 lbs and over	.2[illegible]
Geese	.10
Ducks, young	.13
Live pigeons, per doz.	.60

Live Stock.

Quoted daily by Danzeisen Packing Co

Heavy sows	$14.00@15.00
Light pigs	11.00@13.00
Choice young hogs 175-200 lbs	15.50@16.75
Choice young hogs, 200 lbs	@16.00
Choice steers	@16.00
Shipping steers	8.00@9.00
Butcher steers	6.00@8.50
Choice cows	6.00@6.50
Medium cows	5.00@6.00
Bulls	5.50@7.00
Choice heifers	7.50@8.50
Heifers, medium	6.00@7.00
Sheep	6.00@8.00
Sheep	6.00@8.00
Spring lambs	10.00@11.00
Yearling lambs	10.00@11.00
Veal calves	7.00@9.50

MISSISSIPPI CORN COMES TO DECATUR

Staley Mills Buy 10,000 Bushels.

The Staley Starch mills are running full capacity since the resumption of work after a sixty days' shut down for repairs and overhauling.

Two cars of Mississippi corn are on the way to the Decatur plant. This probably is the first time that corn has been shipped from Mississippi to a Decatur industrial plant. In fact, it is not likely that Mississippi corn has ever arrived here except as samples brought in hand grips from plantations and farms owned in the southern state by Central Illinois citizens. The southern corn is high grade No. 3 corn and the Staley concern has 10,000 more bushels bought.

SELLS HIS WHEAT AND BUYS BONDS

Bernard Gulick to Invest $2,000.

Bernard Gulick, who farms about three and one-half miles north of Decatur, on the Bloomington road, is the red-blooded real American farmer of the stock from which the minute men in the Revolution and the volunteers in the Civil war came. Mr. Gulick shipped his wheat—this year's crop—this week, and when the returns come back to him he will put the whole amount into Liberty bonds.

He had almost 1,000 bushels of good wheat, his brother added enough to make it 1,000, and the wheat has gone to market. It is expected to sell at about $2.05 and Mr. Gulick will put the whole $2,000 into Liberty bonds Friday or Saturday, or whenever his money comes for the grain.

CORN SHUCKING IS IN PROGRESS

Farmer Near Dalton City Averages 85 or 90 Bushels.

Some corn shucking is being done. One farmer near Dalton City shucked four rows a quarter of a mile long and when the rate of yield was figured out it was between 85 and 90 bushels to the acre. The owner of the corn said that it was dry enough to shuck. That he hauled it to his big crib and spread it out as he dumped it in and that it was drying better there than it would on the stalk.

In the majority of cases however, the farmers are saying that the grain is not yet ready to be gathered and many of the fields will not be entered until some time after Nov. 1.

How are the Roads?

[illegible]—Roads bad.

Pana—Roads are rough but are slowly improving.

Tuscola — The roads dried some Wednesday and are getting in fair shape for travel.

Sullivan—The roads are still muddy here.

Cars can travel again, but the roads are not in very good condition for driving.

Mt. Pulaski—Roads are fine

NewspaperARCHIVE® NewspaperARCHIVE®

$151,500 FROM BRIDGE COMPANY

Largest Subscription Yet—County Ove. $2,000,000 Mark—Will Pass Quota.

WHAT DECATUR FIRMS ARE DOING

Figures on Liberty Bonds purchased by some Decatur firms and their employes follow

Firm	Amount Bonds	No Buyers
E-Z Opener Bag	$ 6,600	
Leader Iron Wks	7 500	108
Mueller Mfg Co	143 000	47
Staley Mfg Co	17 000	.
Wabash Railroad	89,600	850
Vandalia (Penn)	17 100	159
I T S Shops	6,350	104
Linn & Scruggs	2 000	.
Bridge Co	151 500	95

TODAY'S PROGRESS ON LIBERTY LOAN

THE NATION	
Maximum	$5 000 000 000
Minimum	3 000 000,000
Total subscribed	3 500 000 000
Subscribed today	650 000 000
THIS DISTRICT	
Quota	700 000 000
Subscribed	420 000,000
Subscribed today (est)	80 000,000
MACON COUNTY	
Quota	2,500 000
Total subscribed	2 000,000
Subscribed today (est)	150,000

Macon county passed the $2 000,000 mark in Liberty Bond subscriptions today

"We're going to make our quota," said H I Baldwin and J A Meriweather of the executive committee Thursday, "but everybody will have to work till the last minute"

FROM BRIDGE CO

The Decatur Bridge company Thursday announced that its total subscription for Liberty bonds would be $151 000 this includes all the shopmen and factorymen and everybody connected with the concern including the firm itself This is the largest individual subscription yet reported There were a total of 95 subscriptions

Telegraphic inquiry from Chicago Thursday, as to what Macon county will probably do was answered that Macon county is now over the $2,000 000 mark and expects to fill her quota of $2 500 000

TILL LAST MINUTE

Bonds will be sold until the close of business Saturday night and the banks are interpreting that to mean until the savings departments are closed Saturday night at 8 o clock

The overflow of applications for Liberty Loans kept the bankers steadily at work Thursday with new applicants constantly coming to the counters and taking the bonds

TEAMS AT WORK

Teams were at work all day Thursday and will continue until the final canvass is made in each district Favoring weather conditions are making for good work in the country and teams were out in all the townships again Thursday Results are appearing steadily in the returns at the various banks in the other towns of the county as well as in Decatur banks

BUSIEST HOLIDAY

Wednesday was the busiest holiday that any bank in this county ever had "Liberty Day" was celebrated by this county by the largest amount and number of subscriptions of the Liberty Loan campaign when the total for the county went to $1-934,550 of which $222 300 has been subscribed in the county outside of Decatur township

2,508 SUBSCRIBERS

A total of 2 508 subscribers have so far been turned in as applicants for some of the new bonds and there are three days set to come to add to this fine total

The city of Decatur has already exceeded her quota of the loan but some of the country townships are still lagging It is expected that every section of the county will be in step when the last day of the big campaign is ended

$14? 0 FROM MUELLERS

It was known during the day Wednesday that the Mueller Manufacturing Company would make a heavy subscription and when the final amount from that concern, including a personal subscription of Fred Mueller for $ 00 was made it amounted to $14 ?0 Aside from the banks this is the largest single subscription made and it includes the subscriptions of the members of the firm and of the hundreds of employes who have subscribed This amount will probably be increased before Saturday night

BANKS SWAMPED

Banks is stated yesterday were literally swamped with subscription applications and for the third time additional cards for the weekly payment subscribers were ordered printed Wednesday What at first seemed an impossible number of subscribers appeared in droves at the banks and the work of handling the loan business was subdivided so that it could be handled more rapidly One bank had 560 applications during the day and wrote $230 000 worth of business

IN SOUTH WHEATLAND

V E Peterson chairman of the loan committee in South Wheatland township, served a fine chicken dinner to the committee which worked with him during the day A Decatur committee went down into that township and paired off with the township committee and during the day wrote $11,200 worth of business there and did not get the entire township covered either In the committee in addition to Mr Peterson were Charles McGorray, Edward Imboden and E E Cornthwaite and the Decatur people who went down to lend a hand were W E Surface, Charles Patterson Mont Penwell and Luther Martin.

THIS DISTRICT IS 70 MILLION SHORT

Chicago, Oct 25—The seventh federal reserve district is still $70,000,000 short of its minimum quota, according to official returns made public today The minimum is $420 000,000, and unofficial reports gave rise to the hope that the deficiency would be overcome today

Sixteen out of 22 persons called on by one pair of the committee subscribed another had subscribed and two more said they would before Saturday night.

IN MILAM

Down in Milam township Frank Wilson s committee including himself J J. Freeland H F Adcock, and C H Grace with some assistance from A H Mills Roy Parrish I M Meredith and Jake Hill secured about $5,-000 in subscriptions during the day

Sales from other township were reported for the day as follows Harristown, $1 500, Hickory Point, $1,500 Other townships are still working and reports will be received later of the results in many places

$2,000 Subscribed at Linn and Scruggs

Two thousand dollars in subscriptions for the Liberty Bonds will be the result of the meeting of the employes of Linn & Scruggs Co at the beginning of the day s business Thursday morning

L C Augustine talked for the bonds and made the announcement that the firm for which they worked would make the first payment, $1 92 on each $50 bond sold

Applications were signed rapidly after the meeting and over $1 500 had already been signed up to noon and it was confidently expected that the amount would be $2 000 before the day was over.

WABASH TOTAL REACHES $89,650

Is Expected to Go Over $100,000 Before End of Week.

Liberty Loan subscriptions on the Decatur division at 3 o clock Thursday afternoon had reached a total of $89 650 The total is expected to reach $100 000 by Saturday night Following is the amount credited to each department

Enginemen	$13 450
Trainmen	11 750
Yardmen	5 150
Stationmen	5 350
Superintendent s office	2 700
Maintenance of way	10 800
Locomotive and car shops	31,850
Hospital	1 300
Miscellaneous	5,550

LIBERTY BOND NOTES.

The Woman s Benefit association will have a called meeting Friday afternoon at 2 30 in the K P hall, Powers building, for the purpose of voting on taking out Liberty bonds.

The following additional guardians trustees and conservators have invested money of their wards in liberty bonds W S Schroeder, $500 J F Gepford, $1,000, Hugh Baker, $1,200, George S Connard $500 William Mac Greenfield, over $1,000

There will be a meeting Friday evening at Warrensburg at 8 o'clock, at which Dr W. H Penhallegon and H C. Luallen will speak.

The Decatur Posting Service has sent complimentary receipted bills to the Liberty Loan publicity committee for the use of their billboards and the labor involved in putting up the Liberty bond posters

One of the largest single subscriptions yesterday was from the Crocker and Company bank at Maroa, of $10 000 This will eventually turned in as part of the Maroa subscription but the actual bank subscription was made Wednesday.

Three Cheers for Niantic!

Niantic township, a distinctly farm township, with less than 600 people in its one town, comes across by taking more than its quota of bonds and its committee is still at work.

The committee telephoned A. M Kenney at 2 o clock that they had sold bonds to the amount of $55 000 and were still at work. The quota is $50,000

The township is four miles by six miles. It is one of the smallest townships in the county and has made about the best record in working up its share of the Liberty loan

This township also made a fine record on the Red Cross one of the best, and it was one of the best on the first Liberty loan

The committee in that township is composed of D W Moore, Frank Beall, D. Buckles, L. Delaney, Waller Pritchett. These are the men that did it without any help

Tonight's Speakers at the Theaters

American, 8 30—Rev F A. Havighurst

Avon, 8 30—L C Wheat

Bijou, 8 40—Rev T H. Marsh

Crescent, 8 15—H C Luallen

Empress, 8 30—Fred Hamilton

Lincoln Square, 8 15—C C LeForgee

Oakland 8 30—Dr T J Meek

Orpheum 8—C W Dyer

Paris 8—T C Buxton

Strand, 8 45—H W McDavid

There will be a meeting at the A M E church this evening at 8 30, at which Porter J Millikin and Admiral C B T Moore will speak

MUELLER WORKERS INCREASE TOTAL

Over $6,000 Since Opening Day.

Up to 3 o clock this afternoon the total of Liberty bond sales at the Mueller factory had amounted to $14-800 This is an increase of over $6 000 since the opening day, Tuesday The different departments are making efforts to see which can have the largest total This afternoon the list stood as follows

DEPARTMENTS

No 2—Core room C Hendrian foreman	$ 300
No 4—Foundry E H Schutz foreman	1 100
No 6—Grinding W A Adkesson foreman	50
No 7—Brass finishing Grant Moon foreman	2 200
No 8—Brass finishing E J Marty foreman	1 000
No 9—Brass finishing H J Maxwell foreman	1 200
No 10—Brass finishing H C Cameron foreman	650
Nos 14-15—Nickel plating and polishing Otto Halmbacher, foreman	1 700
No 17—Lead working C C Morris foreman	150
No 18—Assembling, E J Kitchen foreman	350
No 19—Packing, George Stoy foreman	100
No 20—Part Stock, John Shelton foreman	450
No. 25—Galvanizing	50
No 26—Blacksmithing, F O Zetterlind foreman	150
No 28—Tempering Geo Coles foreman	100
No 30—Machine shop R H Mueller foreman	700
No 31—Factory supplies W G Cranston foreman	50
No 35—————, Len Herman—	100
No 41—Power house William Ferre foreman	300
No 45—Inspection C C Armstrong foreman	50
No 50—Drafting Henry Plate foreman	400
No 52—Pattern making W E Pease foreman	500
No 53—Shipping F W Cruikshank foreman	700
No 55—Toolmaking W P Deverall foreman	150
No 57—Construction W T Mason foreman	250
Reported from sales force on the road	300
General office force	1 850
Total	$14 800

FLOUR ALMOST AT "FAIR" PRICE

Marked Down to $3.20 in Decatur.

Flour in Decatur almost touched Mr Wheeler's suggested 'fair' price Thursday when it was marked down to $3 20 The price suggested by Mr Wheeler, director for Illinois in the food control line, is $3 18 Eggs were marked to 50 cents a dozen but other prices remained about the same

A patriotic potato raiser came in with some of his stock and asked the grocers to pay him $2 a bushel for them The grocers declined to be held for that price and the grower said that he would take them back home if he could not get that price He was informed that he could probably get them back but the grocer fervently expressed the hope that would rot before he reached home with them

BAKERS NOT AFFECTED

No particular increase is noted in the sale of corn meal since the wheatless day talk has been crystalized into a one day proposition and the Decatur bakers say that there seems little change in their business as yet.

Decatur Enlistments.

Roy M Mount of 1357 North Calhoun street has enlisted in the engineering corps

Clarence Salling of Lake City and Slater W Breneman of Winchester, Tenn, enlisted in the coast artillery

A R. Jackson of 338 North Third street and W. A Carrel of Oak Hill Mo, were sent to Peoria for final examination as apprentice seaman by the Decatur naval recruiting office Monday

WABASH WORKERS BOOST PEDDLERS

Allied Crafts Committee Before Council.

A committee of a dozen men, headed by Harry Callon and representing the allied crafts of the Wabash appeared before the city council Thursday morning and asked for the passage of an ordinance repealing the peddlers ordinance

"We feel that we are being held up by Decatur merchants " said Mr Callon, "and we believe that if the peddlers license ordinance is repealed the people of the city will be able to secure the necessities of life much cheaper"

An ordinance abolishing the peddlers' license ordinance insofar as it refers to foodstuffs and allowing the peddlers to work without a license was then read

SUGGESTS A FEE

Commissioner Becker said he thought that a license fee of 50 cents a year should be charged just enough to keep them under police regulation

Commissioner Mattes said that they must sell by weight any way and that a small fee like that would do no good as they are already under police control

CARRIED UNANIMOUSLY

Let us try it out this way said Commissioner Robbins and if we find that they abuse the privilege it will be easy enough to change it

The ordinance was then placed on its passage and carried unanimously

The committee from the Wabash then thanked the council on behalf of all the working men in Decatur

There was no further business

J. M. U. STUDENTS TO AID CAMPAIGN

For Army Y. M. C. A. Funds; Canadian Will Speak.

At a meeting of the Y M C A and Y W C A cabinets and the student Council Wednesday afternoon it was decided that the students of Millikin would be given a chance to help in the campaign to raise funds for the Army Y M C A work Illinois colleges have been asked to raise $85-000 and at the meeting yesterday $2 000 was fixed as the sum which Millikin should raise

To help raise this money a Canadian who has spent several months in active service in France will be here Nov 8 to speak to the students and Dr R E Heironymous of the University of Illinois will be here the day preceeding that

GRACE METHODIST ARMY SOCIAL

The army social planned by the Young People s Union will be held tonight at the Grace Methodist church The hour will be 8 o clock Some interesting features have been arranged for the evening, and it is expecting there will be a large crowd of young people out.

Hallowe'en Party.

Misses Audrey Cunningham and Eunice Turley entertained about forty of their friends at a Hallowe en party Wednesday night at Miss Cunningham s home 1205 North Water street A general good time was had during the evening There was dancing in the basement, which was decorated with autumn leaves and Hallowe en effects Refreshments were served

MARRIED

PEVELER-HANSEN

Henry Peveler and Nellie Jane Hansen both of Decatur were married at 2 15 o'clock Thursday afternoon by Judge J H McCoy at the court house

ALBRECHT SMITH

Fred A Albrecht an employe of the Wabash of Decatur and Miss Estelle Smith, of Rockford, Ill were married in Chicago Wednesday, according to a message received in Decatur Thursday morning

MARRIAGE LICENSES

Ned E Reynolds Decatur	21
Lilian S Swigert Decatur	21
Henry Peveler Decatur	18
Nellie Jane Hansen Decatur	18
E Chester Hazelrigg Hickary Pt Tp	23
Blanche Allen White Hall	18

MRS. MULLIGAN DIES NEAR MOWEAQUA

Moweaqua Oct 25—Mrs Rose Mulligan widow of Barney Mulligan died at her home three and a half miles east of Moweaqua Wednesday evening A second stroke of paralysis caused death Mrs Mulligan was born in Ireland and leaves two sons John and Robert and two daughters, Kate and Margaret

Program at M W French School

Extensive preparations have been made for the wiener roast to be held by the Mothers club of the Mary W French school Friday evening at the school A large crowd is expected to attend and the women will be prepared to take care of all who come This is to be a community affair and is open to everybody in the community

From 6 30 to 8 o clock music will be furnished by a mandolin orchestra, About 8 o clock a program will be given It will include the following number

Solo—Curtis Busher

Minstrels—Fifth grade

Solo—Mrs W R Essick

Playette—Sixth grade

Song—Sixth grade

Address—Admiral C B T Moore

Talk on Red Cross Work—Mrs Rose t Mueller.

W. P. GRAHAM IS MERIDIAN HEAD

Election at Highway Meeting in Decatur.

DELEGATES HERE

W. G. Edens Speaks on Big Bond Issue.

The Meridian Highway association meeting was a great big success from the standpoint of attendance and interest The highway was represented by delegates from nearly all the principal counties on the road

Most of the delegates from the north arrived at 11 30 and those from the south came at 12 05

Luncheon was served in Hotel Orlando at 1 o clock this part of the entertainment being furnished by Association of Commerce

ELECTION HELD

W P Graham Rochelle president called the meeting to order

T E OBrien Decatur vice-president of the association, delivered the welcoming address for Decatur and the A of C

Election of officers followed, these being chosen

President—W P Graham, Rochelle

First Vice-President—A B Foust Humboldt, Tenn

Vice-Presidents—W G Edens Chicago W C Starr Decatur, W F Crossley Cairo John McNeill Centralia J T Reed Pana W D Snow, Bloomington

Secretary — Malcolm MacKinnon Rockford

Treasurer—W N Crawford Mendota

Directors—A M Kenney Decatur W P Graham Rochelle M L Pickle Rochelle L H Keeler, Rockford, R N Crawford Mendota W F Crossley Cairo W D Snow Bloomington Malcolm MacKinnon Rockford S E Stokes Ramsey

Executive Committee—J Grades Bloomington I H Keeler Rockford W P Graham Rochelle R N Crawford Mendota Malcolm MacKinnon Rockford

ON BOND ISSUE

W G Edens of Chicago spoke on the sixty million dollar bond issue plan for building 4 000 miles of roads in Illinois

DELEGATES

William I Fulton Rockford
Malcolm MacKenron Rockford
A B Foust Humbolt
W G Eden Chicago president Highway association
John McNeil Centralia
Dr A Tufts Centralia
Dr L N Hartung Pana
S E Stokes Ramse
D O Randill Rome
Messin Tugale Tinton
D Fnoman Vera
O I Shup Pana
W B Tyler s rtary McLean County Association F W Cray Chairman Good Roads committee J H Hudson Bloomington
Miss Laura K Kennedy Chicago secretary to W G Edens
J L Reece
..... Br hl
Dudley Porter Moweaqua
W C Starr W J Shellabarger W I Hardy F F O'Brien George Ehrhart Dr W I Walbridge Mayor Dinneen and H C Schaub of Decatur

HILL ERISMAN AND WIFE ARE HELD

Under $1,500 Bond on Liquor Selling Charge.

Mr and Mrs Hill Erisman indicted on a charge of selling liquor gave bond in the sum of $1 500 each in the circuit court Thursday morning with W L Coombe and George Sheets as surety for their appearance when called

William Mentis indicted for promoting a lottery gave bond in the sum of $500 to appear when called

Ralph Querrey pleaded guilty in Justice Saxton's court Wednesday, to a city warrant charging him with having a gaming machine in his place of business He was fined $27 30

CITY CLUB TO HEAR C. M. YOUNG

U. of I. Coal Expert Comes to Decatur.

Next Wednesday noon the City club will have Clinton M Young assistant professor in the department of mines in the University of Illinois who will talk to the club on 'The Coal Industry in Illinois' with special reference to the resources the output and the commercial situation of one of Illinois' greatest industries

On the following Wednesday, or perhaps the one after that, the speakers of the day will be G C Habermeyer engineer of the state water survey commission and Professor Mortfort consulting chemist of the commission The men will talk on the water supply situation in Decatur and will come fortified with full data on the situation

Owens Chapel Revival.

The revival services at Owens chapel are continuing with increased interest The services are held each evening at 7 30 by Rev J N Vannattan

MEETINGS.

Beaumanoir Commandery No 9—Special meeting tonight at 7 o clock at Eldorado temple

Decatur Chapter No 111 O E S—Stated meeting tonight at 7 30 in Masonic temple After meeting Hallowe en party for members

BORN

To Mr and Mrs A Lynn Bear on Sunnyside road west of Decatur Wednesday Oct 24 a son He has been named Robert Paul.

RETAIL GROCERS MAKE DEFENSE

Interesting Session With City Council.

PRICES ARE QUOTED

Dealers Say They Pay High for Produce.

Every seat in the county court room was taken Thursday afternoon when the grocers and the city council met for the so-called investigation Mayor Dan Dinneen called the meeting to order saying. "Gentlemen we might as well get down to business

The grocers had a stenographer to take down the notes of what was said at the meeting Mayor Dinneen said that City Clerk Jerome Heger would take the notes for the council

EACH GOT CHANCE

Commissioner Becker said "I move that when a man gets up to talk he be allowed to say what he has to say without having a dozen questions fired at him all at once" Mayor Dinneen assured him that the meeting would be conducted with some semblance of order

Mr Scruggs then read the item in The Review in which Commissioners Robbins and Becker were reported as making certain statements to which the grocers objected

OBJECT TO ADJECTIVE

"We object to Mr Becker speaking of dishonest merchants or a combination" he said We have tried to get some figures some invoices, some evidence on the high price question Mr Overman has the price proposition and you can hear whichever you gentlemen want to hear first It is up to you

PRICES ON RETAILERS

Mr Overman said that their object in coming was to convince the council that the retail grocers were not responsible for the high prices of foodstuff and not in a combination to hold prices He said that lard costs the grocers 26 to 27 cents a pound and retails at 32 to 34 cents Potatoes cost the grocers $4 for a two and one half bushel sack and retail at 45 to 50 cents a peck, or $1 80 to $2 a bushel Flour costs $2 90 for a 48-pound bag and retails at $3 20 Creamery butter costs 44 cents and retails at 50 cents Eggs cost 44 cents a dozen and retail at 48 to 50 cents He also quoted prices on sugar These commodities represent 60 per cent of the business of the grocers and they have to make a higher profit on the remaining 40 per cent of what they sell in order to keep in business It costs the retailer 17 to 22 per cent to remain in business counting all expenses

J Sherman McClelland was called on and he talked about the sugar situation

WILL SELL GIRLS INSTEAD OF BOXES

Oakley Christian Endeavor Society Has New Plan.

The Oakley Christian Endeavor society will hold a box and pie social on the church lawn Friday evening Instead of selling the boxes, the girls will be sold Each girl will be placed up on the block and the highest bidder will get not only her but the box she brought Dick Andrews will be auctioneer

DEATHS

CHARLES ARRINGTON

Charles Arrington, colored died at 8 30 o clock Thursday morning at the Decatur and Macon County hospital He was fifty-nine years old His death is thought to have been due to paralysis He was found unconscious in a barn at the rear of 332 West William street at 8 30 Wednesday morning and taken to the hospital He did not regain consciousness He had worked at various places in Decatur but little is known about him He is thought to have relatives in Springfield The body was removed to the Dawson undertaking establishment and prepared for burial

FUNERALS

DORIS JIMISON

The funeral of Doris Jimison infant daughter of Mr and Mrs Chauncey Jimison, was held Wednesday afternoon at the family residence south of Decatur. The services were conducted by Rev C R Booth, pastor of St Paul s Methodist church The interment was in Greenwood

DR. M. P. PARRISH HEARS FROM NEPHEW

Relative Writes from Birmingham of Arrival in England

Dr M P Parrish is in receipt of a letter from his nephew who has recently arrived in England where he has joined the English army medical service He wrote from Birmingham and said that he had been there three or four days and that he was surprised at the country and the food The country between Liverpool and Birmingham he wrote seemed like one great park and the food in England was good in every way The nephew had been assigned to duty near Birmingham and expected to go to work immediately

PATRIOTIC WORKERS AT E-Z COMPANY

Total of $6,600 in Bonds is Subscribed For.

Fine work in subscribing to Liberty Loan Bonds has been done at the E-Z Opening Bag Company A total of $6,600 in bonds had been subscribed for up to Thursday noon This is practically equivalent to one $50 bond for every employe

Toledo Seeds

Toledo Oct 25—Clover seed Prime cash old $14 90 new $15 05 October $15 05 December $15 05 January $15 05, February $15 02 March $15 00

Alsike Prime cash $12 65 October $12?, December $13 70 March $13 90

Timothy Prime cash old, $3 40, new $3 35 October $3 55, December $3 70 March, $3 85.

Scraps of News

FAMILY DINNER.

Professor J. H Coonradt, the weather man, quietly observed his seventieth birthday Wednesday at his home with a family dinner

BANK CLEARINGS

Bank clearings for the week ending Thursday were $67? 4?1 87 for last week they were $723 923 46 and for the corresponding week last year they were $574 999 79

JASPER MOTHERS MEET

The Mothers' club of the Jasper street school will have a called meeting at 3 30 o clock Friday afternoon to make arrangements for a social and also to see about taking a Liberty bond

P O EXAMINATION NOV 14

A civil service examination for the office of postmaster at Macon will be held Nov 14 The examination will be held in Decatur

FALSE ALARM

A false fire alarm from Box ? at East Wood and Church streets called the fire department out at 3 35 o clock this afternoon

HEARD H D SPENCER

The Junior Art League of the High school has been studying art in advertising and Thursday afternoon H D Spencer met with the league and gave them a talk on poster advertising showing some excellent samples of the fine work done in posters

NOT YET COUNTED

There are checks for $6,000 for Liberty bonds that have not yet been counted said a banker Thursday They are for applications which the boy scouts have secured and the applications have not yet been turned in but the signers came in the bank and left their checks for the bonds

News from Sick Beds

The condition of Fireman Bowen of No 1 fire house who was stricken with appendicitis last Saturday continues to show some slight improvement He is able to sit up a little now but will probably not be able to be out for several days

Albert Collins has scarlet fever at his home 64 East Cerro Gordo

SPINNING WHEEL 150 YEARS OLD

Given to Red Cross by Mrs. Messersmith.

At the work shop of the Red Cross material has been taken out and the Bonne Femme Club will make the last sixty comfort kits for the men to be called from Macon county The women will meet at the home of Mrs W H Jennings 60 North Water street where the work will be done The cutting for the bags has already been done by the Osgood A Helmer Co and the women will sew the bags together

Finished hospital garments were sent in to the work shop Thursday from the Oakley branch Mrs Edward Huff of that branch brought in the finished work and took out additional material

GIVES SPINNING WHEEL

Mrs R Messersmith has offered to the Decatur chapter a spinning wheel over 150 years old which will be offered for sale and the funds turned into work material fund of the local chapter

RED CROSS PARTY

Plans for the big Red Cross party are moving along well and an immense crowd is expected There will be card tables for those who do not care to dance Tickets for the party are on sale at Haines & Essick s book store as well as at the Hotel Orlando

MRS. HENDERSON IS DEAD AT MT. ZION

Kansas City, Mo, Woman Expires at Mother-in-law's Home

Mrs Frank Henderson of Kansas City Mo, died at 12 30 o clock Thursday morning at the home of her mother-in-law Mrs M L Henderson in Mt Zion Her death was caused by leakage of the heart Her husband is a traveling salesman and no arrangements will be made for the funeral until his arrival

Mrs Henderson was about forty-eight years of age She is survived by her husband and three children One son is in the University of Illinois at Urbana while the other two children, a boy and a girl are in Kansas City

Mrs Henderson was visiting in Mt Zion when she was taken ill suddenly though she had had poor health for some time She came to Mt Zion only last Sunday

NEW CANOPY FOR LINCOLN SQUARE

Nate Erber to Have Metal and Glass Awning.

Nate Erber, of the Lincoln Square theatre, has ordered an elaborate metal and glass canopy for the front of the theatre The canopy will extend clear to the edge of the sidewalk and will be as wide as the entrance to the theatre The canopy has been ordered some time but the contractors have been unable to get the material to complete it Shipment is promised for next week

DEEDS RECORDED

W T Catherwood to Anton Beschiorth 10 feet of lot 1 and north 10 feet of lot 2, block 22 Railroad addition to Macon $1 500

Peter Dunn to Grace Dunn et al 35 acres in the east ½ southeast ¼ 6 15 3 east $1

F M Camp to Nellie L Camp tract in northeast ¼ northeast ¼ 10 16 2 east $1

J L Stickel to J T Gale part of the northeast ¼ 36 16 3 east $10

J T Gale to W A Webb part of the northeast ¼, 36, 16, 3 east, $32,000.

DECATUR MAN IN DOUBLE KILLING

Stonewall McNutt Murders His Partner.

THEN KILLS SELF

Tragedy on Farm 6 Miles South of Newman.

Stonewall McNutt, aged fifty ..., formerly of Decatur and well known in this city shot and instantly killed Walter Smith aged thirty his partner on the Emma Reed farm six miles south of Newman Wednesday afternoon

After committing the murder and sending the news to authorities at Brocton in Edgar county McNutt entered the house put on his best suit of clothes wrote a note telling why he had committed the act went into an upstairs bedroom and shot himself through the head He was dead when found

HIS WIFE IN DECATUR

Mrs Elizabeth McNutt ... West Wood street is the divorced wife of McNutt She said Thursday that she had not heard from McNutt for several years and knew nothing of his whereabouts or what he was doing Attorney ... of Decatur has McNutt's will in his possession Decatur men who knew McNutt said he had put up with ... for some time, steady reliable and of good judgment

ACCUSES PARTNER

In the note which he left McNutt accused his partner Smith of ... He declared that ... that the thing ... finally ... Smith ... McNutt ... himself ...

The ... o clock ... McNutt and Smith ... employed ... Smith and Ford ... McNutt ... Smith ... and after the two had ... few words McNutt pulled ... from his pocket and ... Smith dead

McNutt then ... the ... Sheriff Earl ... Deputy ... W ... Blaine ... others ... house where McNutt was ... They had heard two shots fired in the house ... however

NO CHILDREN

When the officials entered the house they found McNutt lying in a pool of his own blood dead Smith leaves his wife and no children He moved to the Newman farm only a short time ago from Kentucky McNutt leaves two sisters in California and two brothers in Kentucky It is said that he left his property which is valued at $ ... to his brothers in Kentucky

APPRECIATION CLASS TO GIVE RECITAL

Six Students to Appear on Friday Afternoon

Six students in the appreciation class at the Millikin conservatory will appear in a recital in Kaeuper hall at 4 o clock Friday afternoon ... numbers will be given by Leona Ross Ray McFarlan Ruth Mott and Ruth Brown and vocal numbers by Byron Smith and Grace Heard

MASK BALL AT STALEY PLANT

A masquerade ball will be given in the lunch room at the Staley Starch work Friday night beginning at 8 30 o clock It will be under the direction of the lunch room management, and is open to the public

WILSON URGES MEN TO VOTE SUFFRAGE

Washington Oct 25—Speaking as a party leader and as an individual, President Wilson today urged the voters of New York to ... all states. He told a delegation of 100 ... from the New York state Woman Suffrage party that he had their campaign ... his sincere good and urged men of all parties in New York particularly to vote for suffrage

SHORT WEIGHT CASE IN COURT

F O Spooner Charges Benjamin Garton With Bad Measurement.

A short weight case is to come up in Justice J Edward Saxton s court Tuesday afternoon of next week The complaining witnesses is F O Spooner who had a warrant issued for Benjamin Garton manager of the Moran market charging that he was cheated in weight Spooner claims that he was short about a pound in some lard that he purchased

D. H. S. SENIORS SECURE $9,500

the work to win the flag to be offered by Governor Lowden to the high school with the most Liberty Loan bond subscriptions The senior class is taking the initiative in this work and now has to its credit approximately $9 500

The ... is divided into fifteen teams each containing about fourteen members and a captain There is much rivalry between the teams and at present the teams headed by Lucille Brown and Bessie Marcott are in the lead Lucille Brown's team being first The goal of the class is $25 000

Chicago Cash Market

Chicago Oct 25—CORN—No 2 yellow $2 10@2 12 No 3 yellow $2 11 No. 4 yellow nominal

OATS—No 3 white 61½@62½c, standard 61½@62½c

LARD—$26 20@26 25

RIBS—$27 37@27.75

NEWSPAPERARCHIVE® NEWSPAPERARCHIVE®